

Georgi Alexandrov Stankov

The Light Body Process – Symptoms and Healing



**“The Georgi Alexandrov Stankov-
Protocol of Ascension”**



- Collection of Articles –

Stankov, Georgi Alexandrov
The Light Body Process – Symptoms and Healing;
The “Georgi Alexandrov Stankov” Protocol

Copyright © by Georgi Stankov, 2019. All rights reserved.

No part of this publication may be reproduced, stored in a retrieval system, or transmitted, in any form or by any means, electronic, mechanical, photocopying, recording, or otherwise, without the prior permission of the author.

This book is sold subject to the conditions that it shall not, by way of trade or otherwise, be lent, re-sold, hired out, or otherwise circulated without the author’s prior consent in any form of binding or cover other than that in which it is published and without a similar condition including this condition being imposed on the subsequent purchaser.

ISBN

Stankov’s Universal Law® Press

Content

1. Light Body Process in the End Times.....	4
2. The Function of Left and Right Brain in the Light Body Process.....	14
3. How to Interpret Correctly the Clinical Symptoms of Your Light Body Process.....	22
4. Update on the Energies of the LBP.....	40
5. Chapter VI: Light Body Process and Evolutionary Leap.....	49
6. Chapter IX: The Role of the Chakras in the Light Body Process and the Evolutionary Leap.....	71
7. The Universal Role of Energetic Gradients in the Creation of All-That-Is.....	99
8. The Incredible Healing Effects of Nystatin.....	108
9. The Appropriate Use of DMT, Psilocin, Mescaline, Ecstasy in the Preparation for Ascension.....	118

Light Body Process in the End Times

- first published on January 15, 2011 –

www.stankovuniversallaw.com

INTRODUCTION

My ongoing analysis of the esoteric and channelled literature of the New Age since the early 90s has revealed that there is virtually not a single competent book on **Light Body Process (LBP)**, as I have experienced it since I had entered the most intensive phase in 1999. Therefore, everything I will be writing in this essay is based on personal experience and is founded in the new **General Theory of Science** of the **Universal Law**, which is the new **Science of Ascension**. This scientific theory will truly unfold after 2012, when humanity will ascend to the 5th dimension and will enjoy a much more expanded consciousness than currently.

There are probably two reasons for this lack of information, which I assume, but cannot prove beyond any doubt:

1) It is not intended that many incarnated entities should go through the individual LBP (*cosmic ascension*), which is extremely exhausting and physically debilitating. Very few personalities will have the stamina to survive all the tortures of the LBP for such a long period of time, in my case, for more than 12 years in the last and most intensive phase without a single pause. It will be inhuman.

2) Most evolved souls will go anyway through the **three days of Stasis** on December 21, 2012 and will automatically ascend to the lower levels of the 5th dimension (*planetary ascension*), which will still retain a kind of physicality.

If I would have known, how strenuous the individual LBP would be, I would have never given my consent. As you see, it is always the stupidity and the lack of knowledge of the incarnated entity that the soul most of the time ex-

ploits, and not only the dark *Ahriman forces* from the 4th astral dimension. Only their ends differ. For that reason, I would not advise anybody to begin with the individual LBP with the same totality as I did. This statement is an indispensable introduction into the LBP.

However, I must specify on this issue. All adult and old souls (indigo and crystalline children) are already in the LBP in one or another way. Most of the currently channeled messages address the initial phases of this process from many different angles. I am sure that most of the readers of this essay are already in this phase for a long period of time. The fact that they are interested in LBP is a clear indication for their evolution.

THE BASIC PHASES OF THE LBP

The initial phase is, from a psychological and mental point of view, the most difficult one, because it triggers two processes that have not been very common in the history of mankind and have been experienced only by few adepts. Now this has become a mass movement among light workers. This is the novel aspect of our times.

This process is supported by the massive high frequency waves that flood earth in the last 10-15 years and prepare the shift of both, earth and mankind to the 5th dimension.

1) The entity has to surrender his ego to the soul. This is the most poignant experience, any individual can make on earth, as it contradicts the whole human experience so far. Fortunately, the collective attitude has evolved on this issue in the last several years, and one can now encounter more understanding from his surroundings. This makes the process somewhat easier.

Practically, the entity must give up all mundane efforts and activities and follow the inner voice of the soul, which now becomes predominant. The reason for this is that any effort to comply with the demands of the society affords a process of adaptation to the low frequency, psycho-mental, fear based collective patterns of survival (self-preservative patterns) that reign in current society, and this is contrary to what [LBP](#) is all about.

Besides, present-day society is doomed to disappear completely in the next two years, so why continue functioning according to its demands. By surrendering the ego to the Higher Self, one must have an unrestricted faith in his soul and allow her to arrange his personal plan, although the entity may not always understand the far-sighted decisions of the soul.

If the entity struggles against the decisions of the soul, it will experience many unpleasant situations, until it ultimately succumbs. The less one fights against the guidance of the soul - the easier and smoother the everyday life will be.

I am speaking now from my personal experience. In this respect I had a good training in my youth, as I was a dissident in the early 70s in Bulgaria (see [bio](#) in "[about the author](#)"), which was a repressive communist dictatorship, so that I had to cut all bonds with society. I have preserved this distinct attitude for the rest of my life. But this is just one part of the equation.

There are so many flawed behavior patterns, which the entity has internalized since early childhood, which have to be questioned now in the LBP and in most cases put aside. The **surrendering of the ego** is not a single event, but a prolonged process. It takes time to eliminate low frequency, fear-based survival patterns and to substitute them with enlightened ones.

Physiologically, it takes at least a month to change an old behavior pattern by establishing the proper neurological paths in the brain to support a new pattern. But the old pattern is still present and fades away only very slowly, so that there is a period of time when both antagonistic patterns co-exist. This is the psychological and emotional strife, which not only any entity on earth, but also mankind experiences all the time in the duality of 3d-space-time. This is a huge astral-neurological subject that goes beyond the objective of this essay.

All wars, battles, and other atrocities on earth are external projections of this inner strife of ideas that cannot be solved within the mental and emotional bodies of the individual but erupt instead as social conflicts in the outer world.

As human incarnated entities are compelled to alter their belief patterns all the time in order to survive in an ever-changing world, their inability to solve this inner energetic strife between new and old patterns within the psycho-mental confines of the human personality, but to experience them instead as external perennial conflicts, is the most clear indicator for the low grade of spiritual evolution of present-day humanity. This attitude, which dominates currently the social and political life on this planet, must dramatically change in the course of the next two years.

For that reason, too much involvement in esoteric disputes, as many light workers like to indulge in, is nothing else, but more of the same. This is not the path of spiritual evolution. For this reason, a true spiritual teacher never aims at having numerous disciples because he prefers to make all of them masters, so that he can enjoy the spiritual discussion with elevated beings and learn something new from them. This is true Empowerment of other entities, which is but an aspect of unconditional love that is free of any manipulation.

Only a teacher, who has spiritual deficiencies, indulges in his role as a guru, because he needs the co-dependence of his pupils, who render him with their devotion the missing power to cover up his deficiencies. These are the many hidden traps, which any entity has to avoid, after he has made up his mind to go along the lonely path of individual Ascension and LBP.

Additionally, there are many intellectual ideas in the society, which an individual entity cannot reject or overcome. In particular, I am speaking of all scientific ideas, which dominate our technological society and run contrary to any idea of transcendence.

Modern empirical science for instance bluntly rejects the existence of the soul. In order to accept the leading role of the soul, the entity has therefore to reject current science. But how will he do it, if he is not competent in science? Here we encounter the fundamental dilemma of current mankind and, in particular, of all light workers.

They follow correctly the inner voice of their soul but are not in the position to present any irrefutable proofs for her existence. The "**Proof of God**" ("Gottesbeweis" in German) has been the central effort of all theologians and philosophers since Antiquity, and they have all failed (read all my scientific books on [New Gnosis](#)). So, how have the individual fortitude to resist the seduction of empirical science and have a faith in your soul?

Observe that the current preoccupation of most light workers with the so called "[First Contact](#)" is nothing else, but a symptom of their inability to fully trust the existence of their soul and hence the need - out of fear, doubt, etc. - for external proofs, which will inevitably eliminate current empirical science as a camouflage and a barrier to true knowledge, by proving the existence of highly evolved civilisations in the infinite universe.

This event will automatically reject the *evolution doctrine* and most of current science - for instance, by proving the existence of energetic levels beyond the electromagnetic space-time (photon space-time), which experimental science can only measure at present (see my article on [free photon energy](#)).

By making this statement, I am deliberately neglecting the fact, that the secret services in many countries have contacts with the **Greys** and the **Reptilians** and have developed some crude technologies that use astral energies from the 4th dimension. I am speaking here about the current scientific dogmas that determine collective human thinking and prohibit the popularisation of true spiritual ideas

The inferiority-complex of most light workers *vis a vis* science is much deeper and profound than many would like to admit and determines often their irrational behavior at the subconscious and conscious level. This will be a huge psychological problem, which they will have to overcome during the next two years prior to Ascension.

As you see, the surrender of the ego to the soul is the chief hurdle that one has to overcome before the individual LBP can really commence.

Most of the ideas that I have elaborated above are translated by the *left hemisphere* of the brain. Essentially, they are fear-based patterns and beliefs that must be eliminated before the higher frequency idea patterns of the soul can descend in the mental and emotional fields/bodies of the incarnated entity. Observe that Ascension is first and foremost a "descend" of the Higher Self (causal body) in the physical vessel, precisely, in the four bodies - *biological, mental, emotional, and ethereal (astral)*. This process can be easily understood by employing current *wave theory* (see article on "[Energetic gradients](#)" and my last book "[The Cosmic Laws of Creation and Destruction](#)").

2. The second hurdle that the incarnated entity has to overcome are the **energetic malfunctions** of the four bodies/fields, as already mentioned above.

The first and most important process is the opening of the **4th heart chakra (emotional centre)**. This chakra is blocked in most entities, and for this reason most of them are not in the position to experience unconditional love. Most of the problems that light workers have nowadays or are discussed in their channelled messages can be attributed to this blockage and gradual opening of the 4th heart chakra.

The vast majority of human entities do not have these problems because their heart chakra is closed and will stay so in many of them. Purely for this reason they will not ascend. The advantage of a closed heart chakra is that you do not have to cope with the many psycho-emotional problems, which most light workers are currently encountering, while cleansing their personal dross from that past and that of humanity.

The opening of the 4th chakra is associated with the conscious experience of various **angst (fear) patterns** that shape the psycho-mental structure of the incarnated entity. These fears are coded in the cells, in the DNA, by the soul and affect human behavior in a profound and invisible manner as long as the 4th chakra is closed. They are, so to say, the "*Pavlov reflexes*" of the incarnated entities.

This is the basic energetic mechanism, which the dark *Ahriman forces* of the Anunnaki and the Reptilians from the 4th astral dimension are using in the

current End Times to manipulate the fear driven behavior of most incarnated human entities.

The blockage of the heart is as old a theme as religion - you must have heard of the term "the hardening of the heart" ("Verstockung des Herzen" in German), which is a major topic among believers since early Christianity. Please, observe the people around you and you will easily find the difference in behavior between entities with closed and opened 4th chakra.

Here, I will give you some technical information on the opening of the 4th chakra, which you may not find in any other book on this issue.

As you may know, this chakra is associated with the *thymus*. This organ is in front of the lungs and is rudimentary in most human beings - it is not evolved at all. When the 4th chakra begins to open, the thymus starts to grow. At a later stage, this can be even determined by CT (computer tomography).

The growth of the thymus is associated with chest pains, *asphyxia*, acute episodes of severe *bronchitis* and *pneumonitis*, which are erroneously diagnosed as *flu* or *pneumonia* by most doctors, who have no idea of LBP and Ascension. The most disturbing symptom is, however, *heart arrhythmia*, which is due to the adjustment of the heart regulation to the new, powerful astral energies, which now flow unrestricted in the physical body after the 4th chakra has been opened. The arrhythmia can last from 6 months up to one year.

When I first wrote about this symptom in my book "[Evolutionary Leap of Mankind](#)" in 2001, this phenomenon was virtually unknown. In the meantime, I have many friends who entered this stadium and complain about arrhythmia, which is always associated with *fear bursts* that aggravate the mental situation of the entity.

They usually run to the doctor and get prescribed a β -blocker or an *anti-arrhythmic drug*, which increase mortality and hinder the LBP (see [volume III](#)). Therefore, it is very important that the entity should know exactly what is going on during the LBP and should not succumb to his fears, believing to be ill and visiting physicians. This is a huge problem nowadays that hinders the LBP.

I can assure you that the transient arrhythmia episodes are absolutely harmless and disappear without any treatment as soon the opening of the 4th chakra is completed. However, one can make use of β -blockers intermittently, when such symptoms occur. The advantage of a β -blocker (preferably *metoprolol*) is that it, at the same time, has a sedating, calming effect and mitigates the acute fear experience that is associated with a *LBP-induced heart arrhythmia*.

This is a huge topic, and I have only scratched on the surface in this essay. But this information is extremely important for anybody, who enters this phase of the LBP.

According to my observation, the opening of the 4th heart chakra has reached many light workers (adult and old souls) in the autumn of 2009 and has been progressing at a rapid pace since then. In 2011, I expect a peak in the cardiac symptoms, associated with the opening of this chakra in most light workers and in the broad population, as the influx of high frequency waves from the central sun of our galaxy will significantly increase in the process of Ascension.

Most of these energies can only enter the physical body through the heart chakra. This is a key event in the LBP in the End Times, which is, unfortunately, not really discussed by most channels, at least not in such a way as to promote the understanding of the light workers. It is a pity, as this problem is of great practical relevance and existential urgency for most light workers in the End Times, who need a good professional advice with respect to their clinical symptoms, which they cannot adequately interpret.

As soon as these two hurdles are overcome, the LBP can truly unfold. This is associated with the opening of the **6th** and **7th body chakra**, which are closed in most entities.

Just for your information: Before the soul incarnates, she makes a decision on the energetic characteristics of the incarnated entity. One very important decision is, which chakras should be the *dominant* ones.

As you may know, chakras are energetic *rotational wave systems*, which play an intermediary role and convey the higher frequency, life-supporting astral energies of the causal body, through the *ethereal body*, into the electromagnetic waves of the organic body. In this way, the incessant regulation of the biological organism is taking place at any point in time (see "[Cosmic Laws of Creation and Destruction](#)" and "[Evolutionary Leap of Mankind](#)").

This is an extremely complex process of energy exchange, which is virtually unknown to present-day bio-science. I have made some major contributions to the understanding of this process in my book "[The General Theory of Biological Regulation](#)" (volume III). However, it is not necessary to know this theory in order to begin with the LBP - this book is for those scientists, who will not go through the LBP, but must have a theoretical idea of what is happening currently on earth, so that they may eventually qualify for Ascension after 2012.

And now comes an information, you may not have heard yet. Therefore, be attentive!

The soul decides, which two chakras should be dominant in the entity - this means that the astral energy flows predominantly through these two chakras at a ratio of 70% to 30% in the human body.

In most entities, only the **lower three chakras** are dominant: The **1st chakra (bottom chakra, instinctive centre)** is associated with the *suprarenal gland*, where the *adrenalin/ noradrenalin* production is located. This chakra is responsible for the activation of the self-preservative instincts (survival patterns) of the entity.

The **2nd chakra (sexual centre, sexual organs)**; and the **3rd chakra (power chakra)**, which is associated with *liver, pancreas, and stomach*, are responsible for the expression of the vital forces of the entity in the three-dimensional, material reality on this planet. These chakras are well developed in most young souls, which represent the majority in the current population (for further information see "[Evolutionary Leap of Mankind](#)" and the article "[Ascension 2012 - The Ongoing Scenario](#)").

The dominance of the lower chakras in the broad population can be observed in the irrational behavior of most human entities, which will culminate in the next two years. It will be rather easy for any enlightened observer to discern, which entities in his surroundings are acting and reacting exclusively from their lower chakras, because their upper chakras are closed, and which entities are behaving from their opened **unified chakra**, as I shall explain below.

The **5th intellectual chakra (thyroid gland)** is currently selected as dominant in a growing number of people - hence the huge number of scientists nowadays, who exceed the number of all scientists, who have ever lived in the past.

The **6th spiritual chakra (hypophysis, pituitary gland)** and the **7th ecstatic chakra (epiphysis, pineal gland)** are closed in most entities upon birth (with the exception of the *crystalline children* after 2000).

This is the actual blockade of the incarnated personality from the Higher Self and the reason for the lack of medial abilities and spirituality in most human beings on earth. It is the actual cause for the so called "**veil of forgetfulness**".

The reason for this common **energetic malfunction** is the necessity for the incarnated entity to concentrate on 3d-life on earth and live in the illusion that he is a separated entity.

When the LBP really commences, these two chakras must be opened in the first place, so that the two glands begin to grow. In the esoteric literature, these

two upper chakras are referred to as the "third eye", by putting them together in one functional term. This is not wholly wrong, as they operate in a coordinated fashion.

At a later stage, the hypertrophy of the two brain glands can be detected by CT, and this is an irrefutable proof for the progress of the LBP, and the existence of Higher Realms of Creation (scientific Proof of God).

When the 4th chakra is fully opened, it encompasses the lower three chakras and brings them in alignment with the three upper chakras, which transmit intellectual (5th chakra), inspirative (6th chakra) and ecstatic (7th chakra) energies. In this way a **unified chakra** is built, which rotates with a much greater velocity and is able to transmit much more and higher frequency energies in the four bodies of the incarnated entity.

This leads automatically to the elimination of many local blockades and fear based patterns of low vibration according to the **laws of constructive and destructive interference** as explained in my last book "[The Cosmic Laws of Creation and Destruction](#)".

The building of a unified body chakra is a corner stone in the LBP. When this stage is reached, the entity has fully qualified for **Cosmic Ascension** (beyond the 5th dimension). This does not, however, mean that the LBP is finished, as there is no upper limit in this process. The entity may continue to ascend beyond the 5th dimension, while still dwelling in a physical vessel.

This aspect is not well understood in esoteric circles. An incarnated entity may have already ascended to the 5th dimension, according to current standards, but he may still stay in a physical vessel and continue augmenting his body frequencies beyond this level. In this case, the entity will reach, upon the final transformation of his physical body into light body, the 6th to 8th dimensions, and even beyond that.

If we quantify the levels of vibration in terms of **octaves**, then the light body of an ascended master on earth may vibrate beyond the **144-octave of universal creation**, which is also the octave of the **crystalline grid** of the ascending earth. It vibrates with the frequencies of the highest 5th-dimensional levels.

The **144-grid** of earth will be completed by about 93%, when the star portal 11.11.11 will open in the fall of this year. This vibrational level will be sufficient for the **First Wave of Ascended Masters** to take place.

At the final **star portal 12.12.12**, the crystalline 144-grid of the earth will be completed, and this will enable the **Mass Ascension** of the majority of the human incarnated entities on earth to the lower levels of the 5th dimension.

There will be, however, ascended human masters, who will automatically reach the 6th and higher dimensions and will communicate with the ascended humanity in the lower 5th dimension from these higher realms, where there will be no necessity to have an individual light body, as the ascended master will be of pure energy and can create immediately any conceivable light body at his discretion.

Now back to human chakras! The opening of the two higher chakras and further chakras above the human body (8th to 14th) paves the path for the entrance of higher frequency energies from the 5th and higher dimensions, which are associated with various symptoms and specific somatic experiences. It does not make any sense to discuss them at present. When an entity enters this phase, they can be extensively elaborated, otherwise such a discussion will only put the entity unnecessarily under stress and will only stimulate his hypochondriacal inclinations.

This is essentially an initial synoptic introduction into the individual LBP.

Let me now make the following final observation once again at this place: The entity cannot make decision on the initiation of the LBP, but only the soul – that is, the individual LBP must be in the **soul contract**.

But the entity may eventually hinder the planned individual LBP, if he has not developed the proper attitude and rejects or hinders it through its irrational behavior and thinking. However, only the entity can know, what is in his personal soul contract. No external person can discern it.

Therefore, it is always of great advantage for any entity to be fully informed - at best, in scientifically correct, though popular terms - about the energetic mechanisms of LBP. After all, it is all about **Energy** and nothing else.

The internalizing of this simple fact eliminates most of the fears and emotional incompatibilities, which any entity inevitably encounters in the course of the LBP. In this case, relaxation, meditation and, above all, a good portion of Heavenly Humor to counterbalance the toxic madness of this planet is the best tactics to promote the LBP.

This essay was first written as an email on December 15, 2010 to the channeling group around "cosmicawareness.org" (CAC - Cosmic Awareness Communications) and later on published in my last book "[The Cosmic Laws of Creation and Destruction..](#)"

At the beginning of 2011, I revised this email to a popular scientific essay on LBP, which is published for the first time in August 2011 on this new website.

Georgi Alexandrov Stankov

The Function of Left and Right Brain in the Light Body Process

First published on August 15, 2011,

www.stankovuniversallaw.com

INTRODUCTION TO THE LIGHT BODY PROCESS

In most human beings, the two hemispheres of the brain do not function in synchronicity, although they are anatomically connected through *corpus callosi*. I describe this phenomenon as **energetic malfunction** of current incarnated human beings.

There are some other significant deficiencies in the energetic structure of human beings, e.g. the **blockage of the 4th heart chakra (emotional centre)**, which separates the three lower body chakras (1st to 3rd chakra) from the three higher chakras (5th to 7th) as part of the energetic malfunction of humans (for further information see publication "[Light Body Process in the End Times](#)"). This topic is very painful to the ego of the incarnated entity, and for this reason it is not currently discussed by any channel.

In the course of the [Light Body Process \(LBP\)](#), the heart chakra opens, encompasses, and synchronizes the lower and the higher chakras. Ultimately, the entity develops a **Unified Chakra**, which can transform much more astral energy in the body than normally. I have dedicated a whole book on this issue, based on sound and irrefutable scientific data ("[The Evolutionary Leap of Mankind](#)").

The only malfunction that is mentioned by channels nowadays is the reduction of the DNA of human entities to two strands by the current controllers on earth (The Anunnaki from the Orion Empire and the Reptilians) and their potential development to 12 and more strands in the course of Ascension.

However, none of the channelers have the necessary scientific background to comprehend these messages on DNA, which are channeled in a rather trivial, unscientific manner. It is not that the DNA-strands evolve to 12 and more

biochemical strands that could be experimentally observed, e.g. through *re-combinant DNA-techniques*, but that the so called *junk-DNA*, which contains the whole information of all incarnations of the soul and much more, is now activated at higher frequency astral levels, where the actual regulation of the DNA-encoding by the soul takes place.

These overlapping high frequency levels of stored information cannot be currently assessed by material instruments, because their limit is determined by the **Planck's constant**, which is the **elementary action potential of photon space-time**, the smallest quant of energy that could be measured with material devices. This phenomenon is currently known as **Heisenberg uncertainty principle** and is central to the conventional interpretation of *quantum mechanics* (see [Tetralogy of Science](#) and [all scientific books on New Gnosis](#)).

The DNA-levels which the channels are talking about are beyond the Planck's constant and cannot be currently assessed.

I do not want to further indulge in scientific details, but I would like to make you aware of the fact that this topic is also at the heart of [free photon energy](#). The actual physical background of this energy presupposes an understanding of the new **Transcendental Physics** of the [Universal Law of Nature](#) (see also my book "[Thoughts](#)"). The latter can only be acquired after current physical theory is profoundly re-written and relieved from many basic flaws and inconsistencies.

I have performed this scientific achievement by developing the new **Physical Theory of the Universal Law** in two volumes of 1100 pages ([volume I](#) and [volume II \(full version\)](#)). In this theory, I have elaborated the theoretical background of photon energy to the highest scientific standards.

For instance, I rejected the **second law of entropy**, which is in an apparent contradiction to the **first law of thermodynamics of energy conservation**, by deriving a new law, called **Stankov's Law of photon thermodynamics**. This law is basic for the future development of new power engines, which will use photon energy after Ascension in the 5th dimension. (see publication on [free photon energy](#)).

What I want to demonstrate by this elaboration, is that all channeled messages in the last somewhat 20 years take due account of the individual knowledge of the channeler and they will never transmit a more complex information, which will inevitably put him under intellectual stress.

In this sense, all current channeled messages that circulate in Internet - be they from *Kryon*, *Metatron* or *Kirael* - are preliminary, meta-scientific information of what is potentially possible in the 5th dimensional levels. But they, in

no way, meet even the current low standards of scientific elaboration (see my discussion on this issue in "[The Cosmic Laws of Creation and Destruction](#)").

It is very important to observe this fact without offending personally any channeler whatsoever. I am simply making a general, dispassionate observation. Spiritual high-esteem seems to be the most common trait, and basic human angst, among light workers in the current Vanity Fair of New Age esotericism, as well as a trap to intellectual perfection. These critical comments are indispensable for a proper understanding of the brain function.

THE FUNCTION OF THE LEFT AND RIGHT BRAIN

The **right hemisphere (brain)** is predominantly specialized in the perception and analysis of emotions. The **left hemisphere (brain)** is dedicated to logical, abstract thinking and the establishment of causal relationships.

As the two hemispheres are not synchronized, most human beings currently cannot integrate *emotionality* with *intellectuality*. This holds true for all incarnated entities before they enter the LBP, especially among scientific circles, where emotionality is looked upon with a contempt. With the actual beginning of the light body process, the situation changes however dramatically.

Currently, there is a general misunderstanding among all light workers. Very few of them have actually entered the light body process. Those who have, are so exhausted by the energetic transformation of the four bodies (*emotional, mental, astral (ethereal), and biological*), that they have no energy to communicate with others and their voices are not heard. Those, who speak loud about this issue, have no personal experience with the light body process. This is the source of all confusion among light workers on this key process that leads to individual Ascension.

It seems to be a well-established belief in the New Age movement that one has to give up common logic in order to become a light worker. Therefore, most of the light workers enter the spiritual process with a retarded left brain, which they hardly use and are not even aware of this bio-mental deficiency. Even people, who believe that they think logically, as most scientists do, use a faulty logic.

In fact, human logic, as it has been developed since Antiquity (*Plato, Aristotle*) up to the present day (*Russell, Wittgenstein, the Circle of Vienna, multi-dimensional logic*) contains fundamental flaws, which are closely connected

with the intrinsic hallucinatory perception of space-time by the limited senses of human beings.

This is a huge cognitive theme that encompasses the whole knowledge of Western philosophy, to which I have dedicated seven books (see [scientific books on Gnosis](#) and "[The Universal Law in the Mirror-Image of Philosophy](#)", also "[The Cosmic Laws of Creation and Destruction](#)"). I am just giving my readers an impression of the complexity of this issue - it is not just a question of left versus right brain.

On the other hand, most people are entirely dominated by their emotional right brain. As their chakras are also operating out of synchronicity, they have to cope with their negative feelings that are transmitted by the lower three chakras and are often running amok, especially in the last years, when huge cosmic energetic waves are flooding earth and augmenting human emotions - look at all the wars and atrocities the world over, be they "civilized" Western or Third World countries.

The anticipated revolts throughout the globe in the course of this year (2011), which have already reached many countries, will be partially the result of the inability of the left brain of these entities to cope with the high frequency energies that currently enter their bodies through the opening of the 4th chakra. These energies cannot be properly controlled by their emotional right brain, which is still disentangled from their retarded intellectual left brain.

As long as the blockade of the 4th heart chakra persists, as this is the case with all those human entities, who will not ascend, these negative feelings of rage, anger, and frustration cannot be modulated and harmonized by the higher energies of the spiritual (6th chakra) and ecstatic centre (7th chakra), which are still closed in most human beings as part of their energetic malfunction.

These uncontrolled emotional energies exacerbate instead in brutal social conflicts, which do not truly contribute to the liberation of the awakening masses but are rather a symptom of their perennial slave mentality within the overall duality on this "prison-planet".

These chakras connect the incarnated entity with the Higher Self, which is actually a synonym for the **soul family** of the individual soul of the entity, which consists of about 1000 souls. The incarnated entity has access to the collective knowledge and experience of his soul family through his soul. In this case, the soul family actually represents the Higher Self.

The apparent neglect of the left brain by most light workers nowadays explains their overt preoccupation with their right brain. They have to first overcome their emotional negativity, before they can really enter the light body process (see publication "[LBP in the End Times](#)").

Emotions are, however, never separated from abstract logical thinking. In fact, emotions modulate and distort the logical thinking in such a profound way, that most human beings are not even aware of it. This is the central energetic malfunction of human incarnated beings at present that has not been apprehended by all light workers so far.

It is not even considered as a problem, and this ignorance is the source of most intellectual and emotional problems, most light workers have to deal with. This is another huge theme, which I will not discuss for the moment. I only want to demonstrate to the reader, how intricately interwoven all gnostic topics are. To this issue, I have dedicated many scientific books on New Human Gnosis.



Now, I shall give you some information, based on my personal and scientific research experience, which will explain, why the left brain is the **gateway** of the human body to high frequency energies from the 6th and higher dimensions, when the light body process truly unfolds. This information cannot be found in any other source or book on LBP:

**The left brain is responsible for
the illusion of linear space-time.**

This is the faulty logic human brain is subjected to. It is the energetic source that creates the common plane of existence of all human beings on 3d-earth. As long as it operates, the way it does, one cannot escape this hallucinatory reality and open for the real multidimensional existence of the higher realms.

The famous "**veil of forgetfulness**" is created in the left brain. It is responsible for the separation of the incarnated entity from the Source and is in the core of all human malaise. Therefore, the function of the left brain must be changed profoundly in the course of the light body process. Otherwise, the incarnated

entity cannot ascend. By opening the left brain portal, human consciousness leaves the illusionary linearity of 3d-space- time and opens for the multidimensionality of the higher realms.

The left brain is not only a gateway to higher Christ energies, but it is also connected for the first time with the right brain in the course of the light body process, so that both, emotionality and spirituality (no more intellectuality), are finally synchronized. The reason for this is that:

**All ideas in the higher realms are a combination
of spiritual purpose and emotional intensity.**

I will illustrate this fact with a simple example from *wave theory*. Take a short-wave radio signal that is transmitted from a long distance. It consists of a carrier-wave that is of high frequency and a modulating lower frequency wave that transmits the actual verbal information. Both waves are superimposed and interrelated.

Likewise, emotions are lower frequency astral waves, often referred to as the 4th astral dimension, and the mental ideas and concepts being higher frequency waves are referred to as the 5th and higher dimensions. Emotions modulate Spirit, Pure Consciousness, and give the incarnated personality direct information from the soul.

It is not a coincidence that ancient Greeks used the same word "**psyche**" for the emotional body and the soul at the same time. They knew that the soul manifests itself mostly through feelings. Purely for that reason many channels speak at present that human beings will inhabit after Ascension simultaneously the 4th and 5th dimensions, because they cannot be separated, as they are superimposed energy levels.

The left brain is the portal to the Higher Self that is conceived as **pure consciousness** ("reine Vernunft", according to Kant) or **pure ideas** according to *Plato*. All consciousness in the higher realms is expanded awareness. This fact elucidates the importance of the enlargement of the brain after Ascension (stasis) as to acquire 50 and more percent of its original potential.

This is a leitmotif of the author in all his publications, dedicated to Ascension of humanity. It is the left brain that will be largely involved in this mental expansion after Ascension.

The new **General Science of the Universal Law**, as presented on this website, will be then fully comprehended by most ascended entities and will become the new **Science of Ascension**. It will be further developed by numerous practical implementations.

Today, this greatest intellectual achievement in the written history of modern mankind cannot be fully apprehended by any "mortal" human being on earth. This situation will change radically after Ascension. This circumstance also explains, why the author is destined to become the **First Ascended Master of the new Science of Ascension**.

There is always a turning point in time (= frequency) in the evolution of any civilisation in the 3d-solar universes, which can only be embodied by a single personality. Such was the role of *Buddha*, *Jesus*, and *Lao Tse* in the past.

Prior to Mass Ascension on December 21, 2012, the left brain can be opened only by the soul - it is an arrogant assumption to believe that human beings can make a decision on this issue. The incarnated entity can only give his consent for the initiation of the light body process and, if it is part of the soul contract, it will be triggered by the soul.

The whole process, which is extremely exhausting and tedious and is accompanied by numerous [somatic symptoms](#), is entirely the domain of the soul. The only thing, a humble human being can do, is to bear the burden of it and develop daily strategies in order to survive somehow in an unfriendly and ignorant world with respect to such phenomena.

Precisely for this reason, the left brain is made completely open for the higher Christ energies when the light body process really commences.

Concerning myself, this process began 12 years ago. Since then, I hear these high frequency energies 24 hours a day and feel their incessant vibrations throughout my whole body. The energy flow is a column with a diameter of about 20 cm with an expanded visible quantum field of about 100 meters. Please, observe that my vision has also increased its frequency spectrum, so that I can see quantum waves.

What I hear, is not exactly the astral energies, but the atoms in the air, which are involved in the rotations of the 6th to the 14th chakra within my expanded astral field. Their rotational velocity has increased significantly in comparison to normal human beings. This high frequency sound is heard predominantly in the left ear, while the cosmic energies from the highest realms flow through the open portal of my left brain hemisphere.

There are many different qualities of cosmic energies, which I can discern by their specific tone and vibration pattern. Each specific astral wave is associated with a different set of somatic symptoms and psycho-mental experiences.

I can distinguish in the meantime more than 20 different qualities of cosmic waves that enter daily my body. Thus, I can precisely predict what kind of symptoms I will experience in the following time.

This is a very important feedback mechanism between my lower and Higher Self, which mitigates somewhat the usually traumatic physical experience of the light body process, as I can prepare myself mentally and psychologically for the somatic consequences of the next nasty cosmic wave.

Real LBP has nothing to do with the fluffy, rosy stuff that most light workers distribute on this topic in the last years. It is hard work - the hardest - an incarnated human entity can ever accomplish on this toxic planet.

Yet, I have not come upon a single description of this process in any channeled or other literature. From this I deduce, that there are only very few selected individuals that are as advanced as I am on earth and have, at the same time, the neutrality and objectivity of an enlightened scholar to describe this process in an immaculate scientific manner, as I have done it in my first gnostic book "[The Evolutionary Leap of Mankind](#)", written in 2000- 2001.

This is essentially the role of the left and right brain in the latest and most advanced stages of the individual light body process in human incarnated entities. It is quite possible that this unique experience will become much more common in the coming months prior to Mass Ascension at the end of 2012, when many *star seeds* will have to advance significantly in their light body process as to ascend individually and lead the masses to their greatest collective adventure in the history of human civilisation.

How to Interpret Correctly the Clinical Symptoms of Your Light Body Process

First published on September 24, 2011,

www.stankovuniversallaw.com

Introduction

The information given in this article is based on my personal experience with the [Light Body Process \(LBP\)](#), since I entered the last and most intensive phase in 1999. I finished with my LBP on October 13, 2010 when I ascended to the higher realms, but was asked to return back to earth and help humanity in the last crucial and rather vulnerable phase, associated with the preparation for the Shift and Ascension of earth and mankind in November this year. I have already depicted some of these experiences in my publications on the LBP and the role of the [left versus right brain](#) in this process.

In this article, I will concentrate on the **clinical symptoms** that are associated with the LBP, which I have so far omitted for good reasons: I did not want to forge the hypochondriac tendencies in my readers. However, the huge high frequency waves that engulf earth and humanity in the last several months are exponentially amplifying the progress of the LBP in all light workers (star seeds) and many other more evolved human entities, so that many of them have already entered the last intensive phase of the LBP, which is associated with various, often severe, clinical symptoms.

These I will discuss in a more scientific manner in this article, as to take away your fears and give you some confidence in the appropriateness of these rather debilitating somatic conditions, while your carbon-based bodies are being transformed into **crystalline light bodies**. These you will enjoy after Ascension, beginning with the stargate 11.11.11 in November this year. Before I proceed with this topic, let me be clear in advance on one major issue of vital importance to humanity.

Why You Should Not Trust Your Doctor When You Are in the LBP and Experience Various Clinical Symptoms

Current established medicine has no idea of the LBP and the underlying biochemical and energetic processes, which involve the transmutation of your DNA and your cell metabolism, and the total restructuring of your chakras, thus changing dramatically the energetic tissue of your bodies.

In the first place, medicine and bio-science have virtually no idea as to how the metabolism of human cells and the body operates and how it is regulated. All doctors exert their profession in a total ignorance with respect to the Nature of biological matter.

When you go to the doctor, you do so because you consider yourself to be incompetent to deal with the alleged disease or symptoms you suffer and thus you delegate your personal power over your body to the "expert", who is supposed to know more about your organism than you as a patient. At least, you must believe that your doctor is a better expert than you are, otherwise you will not attend his practice.

This is probably the greatest and most grievous blunder of humanity in these times. You must finally realize that your doctors know less than you about your body in particular and about any biological body in general. In your fear that something must be wrong with your body, you simply forget for a moment that you are immortal, highly creative multidimensional beings and thus sovereign masters of your physical vessel, which you have created to experience your illusory separation from the Source in the 3d-density of earth.

The latter is on the cusp of leaving this density and will be catapulted in November this year in the 4th and 5th dimension when the stargate 11.11.11 will be opened. I have discussed this most dramatic cosmic event in my last three articles on [Elenin](#), the [magnetic pole shift](#) and in my last [interview with the Arcturians](#) on the Shift and Ascension of mankind and Gaia in November this year.

Most of the doctors, you visit when you feel ill, are young souls and completely ignorant on the LBP and its implications for you as incarnated entities, as well as for the whole mankind. Most of my colleagues are so dumbed down by the current flawed medical education and health care system that they are

completely blind to the plethora of spiritual information that floods Internet in these days about LBP and Ascension of humanity to the 5th dimension.

In the first place, the kind of medicine they represent is completely flawed. Although my colleagues, the doctors, have described and introduced thousands of new diseases and syndromes in the last 70 years, since the end of WW2, which they have designated with their personal names in an act of absent scientific modesty, they always forget to tell their patients that they actually do not know the true cause of any disease, they are treating with fervor and very often with a touch of arrogant aggressiveness and deliberate professional malignancy. To this I shall say much more below.

In order to substantiate my statement, I would recommend my readers to check the latest edition of the voluminous standard textbook for physicians "[Harrison's Principles of Internal Medicine](#)". You will not find there a single disease or a syndrome, the aetiology of which has been definitely determined. You will only find hypotheses and inconsistent facts about the origin of diseases. You can then go to another standard textbook on therapy "[Goodman and Gilman's The Pharmacological Basis of Therapeutics](#)" and you will again discover that all the doctors and pharmacologists, who treat you with numerous drugs, do not have the faintest idea, how they function in the body and what, if any, positive effects they exert upon your disease.

If you need more proves on why all doctors and bio-scientists are completely ignorant on the true Nature of biological matter, I would recommend you to read my scientific book on medicine and bio-science "[The General Theory of Biological Regulation](#)".

At this place, I would like to make my readers aware of one simple and self-evident fact, which, surprisingly, cannot be perceived by most people nowadays. Up to the present day, bio-scientists and doctors have failed to render a valid and objective definition of what is "**health**" and what is "**disease**". How can we, humans, discern between the state of health, which is currently associated with the absence of symptoms and complaints, and the state of disease, which is associated with numerous symptoms, complaints and impaired physiological functions, which make you run to the doctor?

Please observe that you may be severely ill in the absence of any symptoms and complaints, as is the case with most cancer diseases in the early stages. Vice versa, you may have complaints or even symptoms, but you are nonetheless quite healthy, as is the case with most people when they fully enter the LBP. Without the existence of a clear-cut definition of health and disease, actually nobody should be allowed to exert the profession of a physician or a

healer. I hope that you now begin to comprehend the cause for the current great confusion of humanity with respect to health and LBP.

You can check the numerous volumes on medicine in any scientific library or in Internet, and you will be surprised to find out that humanity has not yet established a valid criterion, which tells us when we have left the normal, healthy state of biological regulation of the body and have entered the state of an impaired, dysfunctional biological regulation and disease that needs a treatment.

This finding is extremely important for all of you, who have entered the LBP, as you already experience, or will very soon experience, prolonged episodes of body transformation, which are associated with numerous symptoms that may mimic the condition of one of the numerous diseases, described in the textbooks of your ignorant doctors. In fact, these are just physiological adjustments of your bodies to the high frequency energy waves that flood your physical vessel through the now fully opened *seven body chakras*, thus building your new **crystalline light bodies** of Ascension.

Your bodies are existing in a perfect harmony with All-That-Is, which is the sole achievement of your soul and its astral programs regulating your organism. The soul, or the Higher Self, regulates the biological processes of the organism through the [seven body chakras](#) with the help of a very complex system of energetic input-output data stored in the ethereal and the higher frequency bodies of the incarnated entity. It consists of infinite energetic feedback mechanisms, which are more complex in each individual organism than the whole computer system of Internet with all its interlinked servers, programs and the like.

Therefore, it is not at all surprising that your doctors have virtually no idea about the regulation of your bodies. In their exuberant ignorance, they massively intrude in your bodies by employing numerous, deleterious surgical and diagnostic procedures, and obsolete medical treatments with drugs, exhibiting many life-threatening, adverse effects, while your doctors are insidiously manipulating your mental and emotional helplessness as a patient.

This delegation of your power to other less evolved human entities disables your intrinsic ability to heal yourself effectively with the help of your soul, which is in fact the only way of real healing. Please, do not forget that the soul is the sovereign Creator of the human body, and that it can only be healed, if the soul gives her permission. This is what the free will of humans is actually all about.

As I have proved in an irrevocable manner in my scientific work "The General Theory of Biological Regulation", about 90% of all drugs, currently registered and available on the market, are **cell-inhibiting drugs** and thus increase significantly mortality and morbidity in all patients. This fact has been independently confirmed by many excellent double-blind, placebo-controlled clinical trials, which have been published in peer international medical journals, such as *Lancet*, *Internal Medicine*, *New England of Journal Medicine*, etc.

I quote in my book more than 50 pivotal trials that confirm in an impeccable statistical manner that such cell-inhibiting drugs as *β -blockers*, *antiarrhythmics*, *antibiotics*, *cytostatics*, (*chemotherapy*), *non-steroidal antirheumatic drugs*, etc. (please observe that their very names already imply the knowledge that they are cell-inhibiting drugs), cause more deaths in patients than compared to those treated with placebo, that is to say, with no active treatment in the sense of current pharmacology (The placebo effect is already considered in the statistical evaluation by the double-blind design.).

All trials proved that between 1% and 3% of the tested patients are killed by such cell-inhibiting drugs. When you extrapolate these figures to the worldwide patient population, treated extensively with such cell-inhibiting drugs, you will easily find out, just as I did in the early 90s, that humanity is a collective victim of the greatest genocide in the history of this planet, committed by doctors, pharmaceutical industry, and health care system. The latter is, just like the financial system, firmly in the hands of the Powers That Be - the Orion/Reptilian Empire. This you can read in my last book on Gnosis "[The Cosmic Laws of Creation and Destruction](#)".

Every year, millions of innocent and ignorant patients are exterminated on a massive scale by the Western type of health care system around the globe. This is done at the expense of the taxpayers, who are in addition impoverished or ruined by the exponentially growing costs of this disastrous system, as is currently the case in the USA, where the health care system is already collapsing under the burden of unlimited financial debt.

This genocide on humanity was deliberately instigated for two major reasons:

1. The Powers that Be and their human minions in the health care sector, up to the top of the political Elite in every country, want to exterminate as many human beings as possible in the End Times. The reason for this crime is that, because of the rapidly growing human population in the End Times when many human souls want to participate in the cosmic event of Ascension, the Greys/Anunnaki and the Reptilians are stretched thin and can no longer effectively enslave humanity, as they have done this in the past. Thus they urge

their human minions in the pharmaceutical and health care sector to develop only such treatments and therapeutic procedures that essentially kill the patients. Just for your information: When I was born 60 years ago, the human population on earth was about 2.5 billion people. Today, it is estimated to be seven billion. This explains the dilemma, in which the Powers That Be are trapped in the current End Times.

2. The second reason, why the Dark Forces have developed this insidious pharmaceutical industry, producing only poisons for the humans, and the current health care system of indoctrinated doctors and involuntary proxies of the Powers That Be, performing uncritically numerous medical interventions in the patient's body in a state of complete ignorance with respect to the astral regulation of the human organism, is to inhibit the LBP in the broad population, which was known to unfold on a mass scale in the End Times. All medical procedures used in the health care system introduce negative, low frequency energies in the patients' physical vessels and hamper them to cleanse their four bodies - physical, emotional, mental, and ethereal. This is, however, an indispensable prerequisite to advance in the LBP and to ascend.

Therefore, my strong advice as a medical doctor and an Ascended Master at this place: Never visit a doctor as soon as you have entered the last and most intensive phase of the LBP. If you have survived the perils of this toxic planet up to the present moment and you are fully in the LBP, you are not entitled to experience physical death, but to continue augmenting your frequencies, so that you can ascend at the latest on December 21, 2012.

This is the divine plan for this planet, and no visit to the doctor will bring you near to this end but will only hamper your LBP. You do not need any doctors and the current health care system. Let your ego go of and leave the management of your body regulation and the healing of your alleged diseases to your soul, and she will heave you to the 5th dimension because she loves you unconditionally and wants the best for you. This is my message to you.

The Transformation of the Seven Body Chakras in the LBP

In order to understand why human body chakras have to be completely restructured in the course of the LBP, you must know that they harbor numerous **energetic malfunctions**, which have been inserted by the initial engineers of *Homo Sapiens*, the Anunnaki somewhat 13 000 years ago and only later on improved somewhat by the Sirians and other civilisations from the Galactic Federation. The most important malfunction that must be removed at the beginning of the LBP is the **blockage of the 4th heart chakra**, which is the portal for Christ energies of unconditional love in the human body. This chakra links the human entity with the harmony of All-That-Is. Therefore, the first and most important stage in the LBP is the opening of the **4th heart chakra (emotional centre)**.

This chakra is blocked in most entities, and for this reason most of them are not in the position to experience unconditional love. Most of the problems that light workers have nowadays, or are discussed in their channeled messages, can be attributed to this blockage and gradual opening of the 4th heart chakra. The vast majority of human entities do not have these problems because their heart chakra is closed and will stay so in many of them. Purely for this reason they will not ascend. The advantage of having a closed heart chakra in the past was that one did not have to cope with the many psycho-emotional problems, which most light workers are currently encountering, while cleansing their personal dross from their past incarnations and that of humanity.

This situation has now reversed. Due to the huge tides of high frequency waves of Christed energy and consciousness from the higher realms in preparation for Ascension of Gaia and humanity, the 4th heart chakra must be opened in most human entities on earth as to comply with these cosmic energies that determine the destiny of our civilisation and planet. Only those entities, who are able to fully open their heart chakra, will ascend and accommodate to the new harmonious energies of the 4th and 5th dimensions after the stargate 11.11.11 will be opened in November this year.

The opening of the 4th chakra is associated with the conscious experience of various **angst (fear) patterns** that shape the psycho-mental structure of the incarnated entity. These fears are coded in the cells, in the DNA, by the soul

and affect human behavior in a profound and invisible manner as long as the 4th chakra is closed. Below, I will discuss the clinical and somatic symptoms, associated with this massive angst experience.

Here, I will give you some technical information on the opening of the 4th chakra, which you may not find in any other book or channeled message on this issue. As you may know, this chakra is associated with the *thymus*. This organ is in front of the lungs and is rudimentary in most human beings - it is not evolved at all. When the 4th chakra begins to open, the thymus starts to grow. At a later stage, this can be even determined by CT (computer tomography). The growth of the thymus is associated with chest pains, *asphyxia*, acute episodes of severe *bronchitis* and *pneumonitis*, which are erroneously diagnosed as *flu* or *pneumonia* by most doctors, who have no idea of LBP and Ascension. The most disturbing symptom, however, is *heart arrhythmia*, which is due to the adjustment of the heart regulation to the new, powerful astral energies, which now flow unrestricted in the physical body after the 4th chakra has been opened. The arrhythmia can last from 6 months up to one year. When I first wrote about this symptom in my book "[Evolutionary Leap of Mankind](#)" in 2001, this phenomenon was completely unknown. In the meantime, I have many friends, who have entered this stage and are now complaining about heart arrhythmia, which is always associated with *fear bursts* that aggravate the mental situation of the entity.

They usually run to the doctor and get prescribed a β -blocker or an *anti-arrhythmic drug*, which increase mortality and hinder the LBP, as I have already explained above. Therefore, it is very important that the entity should know exactly what is going on during the LBP and should not succumb to his fears, believe to be ill and visit physicians. This is a huge problem nowadays that impedes the LBP.

I can assure you that the transient arrhythmia episodes are absolute harmless and disappear without any treatment as soon the opening of the 4th chakra is completed. However, one can make use of β -blockers intermittently, when such symptoms occur. The advantage of a β -blocker (preferably *metoprolol*) is that it, at the same time, has a sedating, calming effect and mitigates the acute fear experience that is associated with a *LBP-induced heart arrhythmia*. But you must restrict the use of metoprolol only to the acute fear episodes, as this drug is rather toxic when chronically administered. The above information is extremely important for anybody, who enters this last and most intensive phase of the LBP.

According to my observation, the opening of the 4th heart chakra has reached many light workers (adult and old souls) in the autumn of 2009 and has been

progressing at a rapid pace since then. In 2011 most light workers have experienced a peak in the cardiac symptoms, associated with the opening of this chakra. The broad population is now following this avantgarde of mankind, as the influx of high frequency waves from the central sun of our galaxy has significantly increased in the course of this summer and will peak in October and November during the Shift and Ascension of Gaia and Humanity to the 4th and 5th dimension after the stargate 11.11.11 will be opened.

Most of these energies of Ascension can only enter the physical body through the heart chakra. This is a key event in the LBP in the End Times, which is, unfortunately, not really discussed by most channels, at least not in such a way as to promote the understanding of the light workers. It is a pity, as this topic is of great practical relevance and existential urgency for most light workers, who need a good professional advice with respect to their clinical symptoms, which they cannot adequately interpret.

As soon as these two hurdles are surmounted, the LBP can truly unfold. This is associated with the opening of the **6th and 7th body chakra**, which are closed in most entities.

Just for your information: Before the soul incarnates, she makes decision on the energetic characteristics of the incarnated entity. One very important decision is, which chakras should be the *dominant* ones. As you may know, chakras are energetic *rotational wave systems*, which play an intermediary role and convey the higher frequency, life-supporting astral energies of the *causal body*, through the *etheral body*, into the electromagnetic waves of the organic body. In this way, the incessant regulation of the biological organism is taking place at any point in time.

This is an extremely complex process of energy exchange, which is virtually unknown to present-day bio-science. I have made some major contributions to the understanding of this process in my book "[The General Theory of Biological Regulation](#)" (volume III). However, it is not necessary to know this theory in order to begin with the LBP - this book is for those scientists, who will not go through the LBP, but must have a theoretical idea of what is happening currently on earth, so that they may eventually qualify for Ascension after 2012. And now comes an information, you may not have heard yet.

The soul decides which two chakras should be dominant in the entity - this means that the astral energy flows predominantly through these two chakras at a ratio of 70% to 30% in the human body. In most entities, only the **lower three chakras** are dominant: The **1st chakra (bottom chakra, instinctive**

centre) is associated with the *suprarenal gland*, where the *adrenalin/ nora-drenalin* production is located. This chakra is responsible for the activation of the self-preservative instincts (survival patterns) of the entity. These survival instincts are currently massively deleted, as they will no longer exist in the 5th dimension. These instincts are associated with the carbon based human bodies, which will be transformed into crystalline light bodies after Ascension. These fears are responsible for numerous clinical symptoms, which I will discuss in the next chapter.

The **2nd chakra (sexual centre, sexual organs)**; and the **3rd chakra (power chakra)**, which is associated with *liver, pancreas, and stomach*, are responsible for the expression of the vital forces of the entity in the three-dimensional, material reality on this planet. These chakras are well developed in most young souls, which represent the majority in the current population (for further information see "[Evolutionary Leap of Mankind](#)" and the article "[Ascension 2012-The Ongoing Scenario](#)").

The dominance of the lower chakras in the broad population can be observed in the irrational behavior of most human entities, which will culminate in the fall of this year when the financial collapse will first take place and then the knowledge of the coming Shift and Ascension at the stargate 11.11.11 will finally reach the minds of most incarnated human entities on this planet, which are currently vegetating in a deep slumber.

It is rather easy for any enlightened observer to discern, which entities in his surroundings are acting and reacting exclusively from their lower chakras, because their upper chakras are closed, and which entities are behaving from their opened **unified chakra**, as I shall explain below. This is a very good mental exercise in spiritual discernment, which I will recommend to all my readers.

The **5th intellectual chakra** (*thyroid gland*) is currently selected as dominant in a growing number of people - hence the huge number of scientists nowadays, which exceeds the number of all scientists, who have ever lived in the past. This chakra is associated with the dominance of the *left brain*, which is responsible for the hallucinatory perception of 3d-space-time, as the information coming from the limited human senses is processed in the left brain hemisphere.

The **6th spiritual chakra** (*hypophysis, pituitary gland*) and the **7th ecstatic chakra** (*epiphysis, pineal gland*) are closed in most entities upon birth (with the exception of the *crystalline children* after 2000). This is the actual blockade of the incarnated personality from the Higher Self and the reason for the

lack of medial abilities and spirituality in most human beings on earth. It is the actual cause for the so called "**veil of forgetfulness**".

The reason for this common **energetic malfunction** is the necessity for the incarnated entity to concentrate on 3d-life on earth and live in the illusion that he is a separated individual.

When the LBP really commences, these two chakras must be opened in the first place, so that the two glands begin to grow. In the esoteric literature, these two upper chakras are referred to as the "third eye", by putting them together in one functional term. This is not wholly wrong, as they operate in a coordinated fashion. At a later stage, the hypertrophy of the two brain glands can be detected by CT, and this is an irrefutable proof for the progress of the LBP and the existence of Higher Realms of Creation (**scientific Proof of God**).

When the 6th and 7th chakras are fully opened, the left brain, being responsible for most human hallucinations, especially for the separation of the incarnated entity from the Soul and the Source, is completely restructured. In my case, this happened in 1999. After that the left brain hemisphere begins to operate as a huge **individual left brain portal** for high frequency energies from the highest realms, respectively, from the 8th to 14th chakras of the causal centre of the soul (for further information on the brain function see also my article on psychedelic drugs).

The incarnated human entity begins to hear the **high-frequency metallic hum** of the rapidly rotating higher chakras (8th to 14th), predominantly in the left ear and around the head. This hum does not come from the astral energies, as they are beyond the electromagnetic spectrum and cannot be perceived by the human ear. The hum is a by-product of the air molecules, which are involved in the rapid rotations of these astral energies. In this way, the gas molecules collide more often with each other and thus create this high frequency metallic hum. You will not find this physical explanation anywhere else. Therefore, it is not a coincidence that many light workers in the LBP are erroneously treated for *tinnitus*.

The energy flow through the left brain portal is like a column of about 20-30 cm in diameter. It flows throughout the whole body along the vertebral column and reaches all other chakras. This energy, which some channels describe as "Ka" and others as "kundalini" exits the human body through the heels. In this way, it merges the lower three chakras with the energy field of Gaia. As Gaia's field has been augmented now to the 4th and lower 5th dimensions, so do the three lower chakras of the incarnated entity in the LBP.

Finally, I must add that there are two further minor chakras, which must also be fully developed in the LBP, before the **unified chakra** could be built. The first one is situated about 20 centimeters below the 1st bottom chakra and the second one around the knees. This is an important information, as it explains why many light workers in the LBP suffer from *severe joint pains* in the knees for at least one or more years. After this chakra is fully built, the pains disappear forever. As many people are fully unaware of this fact, they go to orthopedists and allow them being operated on the knees for various wrong reasons, such as *degenerative arthritis*.

The Building of a Unified Chakra

When the 4th chakra is fully opened, it encompasses the lower three chakras and brings them in alignment with the three upper chakras, which transmit *intellectual* (5th chakra), *inspirational* (6th chakra) and *ecstatic* (7th chakra) energies. In this way a **unified chakra** is built, which rotates with a much higher velocity and is able to transmit much more and higher frequency energies in the four bodies of the incarnated entity. This leads automatically to the elimination of many local blockades and fear based patterns of low vibration according to the **laws of constructive and destructive interference** as explained in my last book "[The Cosmic Laws of Creation and Destruction](#)".

The building of a unified body chakra is a corner stone in the LBP. When this stage is reached, the entity has fully qualified for Ascension. This does not, however, mean that the LBP is finished, as there is no upper limit in this process. The entity may continue to ascend beyond the 5th dimension, while still dwelling in a physical vessel.

This aspect is not well understood in esoteric circles. An incarnated entity may have already ascended to the 5th dimension, according to current standards, but he may still stay in a physical vessel and continue augmenting his body frequencies beyond this level. In this case, the entity will reach after the final transformation of his physical body into light body the 6th to 8th dimensions, and even beyond that.

If we quantify the levels of vibration in terms of **octaves**, the light body of an ascended master on earth may vibrate beyond the **144-octave of universal creation**, which is also the octave of the **crystalline grid** of the ascending

earth. The 144-grid vibrates with the frequencies of the highest 5th-dimensional levels.

The **144-grid** of earth will be completed by about 93%, when the stargate 11.11.11 will be opened in the fall of this year. This vibrational level will be sufficient for the **First Wave of Ascended Masters** to take place. These star seeds belong to the **Planetary Ascension Team (PAT)**, who will delegate their three lower chakras to the Gaia's field and will help it to ascend to the 4th and 5th dimensions in November this year. Most of the members of the PAT will ascend to the higher levels of the 5th dimension or even beyond that. Some of them, as the author, will return to the interim 4d-earth in light body and will help humanity to manage this difficult transitional period.

This will be the most dramatic cosmic event in the history of this planet and human civilisation. It is a pity that the vast majority of humanity and many light workers have no clear idea about what is awaiting mankind in the next several months. Therefore, I urge all my readers to read or subscribe for free my articles on this and other coming events, published in "Breaking Astral News" on my website www.stankovuniversallaw.com.

At the final **star portal 12.12.12**, the crystalline 144-grid of the earth will be completed, and this will enable the **Mass Ascension** of the majority of human incarnated entities on earth to the lower levels of the 5th dimension.

There will be, however, ascended human masters, who will automatically reach the 6th and higher dimensions and will communicate with the ascended humanity in the lower 5th dimension from these higher realms, where there will be no necessity to have an individual light body, as the ascended master will be of pure energy and can create immediately any conceivable light body at his discretion.

The opening of the two higher chakras and further chakras above the human body (8th to 14th) paves the path for the entrance of high frequency energies from the 5th and higher dimensions, which are associated with various symptoms and specific somatic experiences, which I will discuss in the next chapter.

Let me now make the following final observation at this place, which may be already known to many of my readers: The entity cannot make a decision on the initiation of the LBP, but only the soul – that is, the individual LBP must be in the **soul contract**. However, only the entity can know, what is in his personal soul contract. No external person can discern it.

But the entity may eventually hinder the planned individual LBP, if he has not developed the proper attitude and rejects or impedes it through his irrational

behavior and fearful thinking. One major danger that lurks in the current rather uneducated human society is to seek medical treatment in the current health care system, whenever one experiences a somatic symptom or believes to have the right to complain about such. Instead, you should have much more faith in the healing abilities of your soul and let go of your ego, which wants to control everything, first and foremost, your physical body. The ego loves to control the human body, despite of the fact that it has absolutely no idea as to how it is really regulated. Its astral regulation by the soul is, so to say, "free lunch" for the ego.

Therefore, it is always of great advantage for any entity to be fully informed - at best, in scientifically correct, though popular terms - about the energetic mechanisms of the LBP and its somatic manifestations. After all, it is all about **Energy** and nothing else. The internalizing of this simple fact eliminates most of the fears and emotional incompatibilities, which any entity inevitably encounters in the course of the LBP. In this case, relaxation, meditation and, above all, a good portion of Heavenly Humor to counterbalance the toxic madness of this planet is the best tactics to promote the LBP.

How to Interpret Correctly the Clinical Symptoms Associated with the Transformation of the Seven Body Chakras During the LBP and Cope with Their Effects in Daily Life

Departing from our elaboration on the role of the chakras in the LBP process, we shall now discuss the most common symptoms associated with their transformation. Some of these symptoms were already mentioned above. We shall summarize them once again in this chapter.

The first and second chakras are fear-based chakras and harbor the self-preservation instincts of the incarnated entity. When they start to be cleansed, these fear-based patterns come on the surface and must be consciously experienced. This psychical experience is as individual as the fear patterns harbored in these chakras, so that they cannot be discussed at this place. However, they are regularly associated with severe symptoms of the renal and urinary tract.

The person in this stage of the LBP regularly suffers from episodes of intermittent *nephropathy* with lumbar pains, which are projected into the pelvic

region and from a concomitant inflammation of the urinary bladder (*cystitis*) and the *urethra*, causing burning and acute pain during urination. These symptoms usually last for 2 to 4 days and rapidly disappear when the transformation energy wave of the two lower chakras is completed. I recommend only to drink as much water and liquids as possible and to use various herbal teas that promote the relaxation of the urinary tract muscles and stimulate diuresis.

The most difficult part of the LBP is the transformation of the 3rd chakra, which involves liver, gallbladder, pancreas and stomach. It may last for 5 or more years. Even when the process is completed, these organs are vulnerable to any new high frequency wave, coming from the **left brain portal** down through the body. It is always associated with various specific symptoms of these organs.

In the first place, the ascension candidate in the LBP has complaints associated with the gallbladder and the stomach, such as *hyperacidity*, acute pains in the right upper abdomen, especially after mealtime, nausea, vomiting, and other similar symptoms that may lead the doctors to believe, the person should be treated or even operated for severe gastritis, peptic ulcers, stomach tumors, gallbladder stones, pancreas inflammation and tumors, liver cirrhosis, etc.

The effect of such interventions is that the patient is in most cases lost for the LBP, not so much because of the direct physical intervention of the physicians, but because he has succumbed to his fears and has delegated the power over his body to incompetent doctors. With such a mind-set, there is no LBP and no Ascension.

Fortunately, there is a very simple and highly effective therapy, which I strongly recommend to all ascension candidates in the LBP, when they enter the transformation process of the 3rd chakra. You must know that upon entering the LBP, you have also acquired enormous healing energies from your soul, which you can now use to mitigate the most severe symptoms of the LBP and to support it in a very effective manner. You must only believe that this is possible.

In this particular case, as soon you begin to experience stomach, liver or gallbladder pains in the right upper abdomen, you should lay your both hands upon this part of your body and meditate as long as the pain starts to disappear. At first, it may take 5 to 10 minutes to heal the pain. Later, when you become more experienced and your frequencies augment, the healing effect becomes more pronounced and you will be able to eliminate your abdominal pains of the 3rd chakra within a couple of minutes.

At the end of my LBP, I could treat such pains with my right hand within 10 seconds. As quickly as these pains come, as quickly they disappear after laying my hand upon my right upper abdomen. Another additional technique that mitigates the pain effectively is to employ quick deep breathing, which helps release the negative energies in your 3rd chakra very quickly.

The symptoms associated with the heart chakra were already discussed above because of their more severe and imminent character. In addition to them, the opening of the 4th chakra is also associated with a profound transformation of the lungs. There are specific energy waves that enter the left brain portal and affect in the first place the respiratory system. When you have entered this phase of the LBP, you will begin to discern the various wave qualities and you will know in advance, which organs will be affected and what kind of symptoms you should expect several days later.

It is important to stress at this place that when a high frequency wave, coming from the causal centre of your soul, enters your physical vessel through the left brain portal, it takes some time, before this wave fully reaches the lower body organs and induces the corresponding symptoms and complaints.

In the case of the respiratory astral wave, it affects in the first place the upper airways, such as nose, pharynx and larynx, before it descends within 24 hours to the trachea and the bronchi, until it finally reaches the alveoli of the lungs. The result is a dry, acute, severe *broncho-pneumonitis*, (*bronchitis and pneumonitis*) which can be rather dramatic and can manifest itself clinically as *acute pneumonia*.

At the beginning, this broncho-pneumonitis is always associated with high fever, however, at a later stage, you will no longer be able to develop fever in your body, as this symptom is associated only with the metabolism of the carbon based organism and is no longer existent in the new crystalline light body, which you are about to build. This is a very exciting field of clinical LBP research, about which I could tell you much more, but I will refrain from this for the moment, as not to make matters much more complicated.

The acute broncho-pneumonitis lasts for 2 weeks and represents the most intensive and extensive transformation episode during the LBP. Fortunately, it occurs only once or twice per year and leads to a massive release of density in the physical body. This event involves in the first place the 5th and 4th heart chakra but has also a lasting impact on the lower three chakras.

As soon as the respiratory astral wave that triggers the acute broncho-pneumonitis enters the body through the 6th and 7th chakra, the brain is also fully involved in the human suffering. From the very beginning, this wave leads to

extreme *tension headache* and *rigidity* of the neck muscles that is almost unbearable. This tension headache lasts at the beginning for at least 24 hours. Its duration may diminish to 12-15 hours later on, when you enter the final stages of the LBP.

It affects predominantly the *left brain hemisphere* but may sometimes appear as a right brain tension headache. Please do not confuse this headache with a migraine. The best drug to use during this episode is *dipyrone* (metamizole), Novalgin, Hoechst). However, this analgesic drug helps only at the latest stage of the tension headache attack and thus only shortens the duration of the pain. At the peak, no drugs can help. Therefore, forget it.

The best measure to mitigate the tension headache, is to put your head every half an hour under cold water shower. and make a massage of the head and the neck with your hands. Another technique that helps a little bit is to build a triangle with the thumbs and fingers of both hands above the crown chakra. In this way you create an energetic shield over your head and relay part of high frequency energies along your arms to the body, instead of directly flowing through your brain and neck.

Now, there is a remarkable peculiarity, which I must mention at this place. When such a massive wave starts to enter your left brain, it is transported predominantly through the nervous system. As some of you may know, the efferent neuronal strands of the brain, the so called "*pyramidal tracts (corticospinal tracts)*", are crossing in the lower brain (medulla oblongata) in the so called *decussatio pyramidalis* (decussation of pyramidal tracts), before they leave the brain.

In this case, the efferent pathways of the left brain are responsible for the innervation of the right body and vice versa. Therefore, this huge astral wave reaches predominantly the right half of the body and triggers a moderate form of right body *hemiparesis* with rigidity of the corresponding muscles. This kind of hemiparesis is associated with an impairment of the fine muscle coordination and transient joint pains in the pelvis, knees, and ankles. The fingers of the right hand are very rigid and clumsy during this wave. The right elbow is suffering most of the time and may be painful for days. It feels like a "tennis-elbow injury".

I call such a massive wave - **cc-wave**, from cc = *commotio cerebri* (*concussion*), because when this wave hits you first, you feel as if you have boxed twelve rounds with the two Klitchko-brothers at the same time in the ring and they have knocked you down every 30 seconds. I do not want to scare my

readers with this description, as it may be the case that very few of you will ever experience such a massive episode of LBP-transformation.

In my particular case, I had such episodes every two to three days in the last 7 years, according to my diary on the LBP, which I am keeping with diligence since then. Sometimes, I have had a series of 3 to 5 cc-waves each day in a row in the course of one week.

Let me observe now that not all cc-waves lead to acute broncho-pneumonitis. Most of the time, they only lead to a light or moderate inflammation of the airways or do not affect them at all. Only when the cc-wave exceeds the usual intensity, it will trigger an acute broncho-pneumonitis. When you have gone through such an episode, you will never forget it and you will immediately recognize it the next time.

Every cc-wave leads to a huge augmentation of the body frequencies and to a massive release of fear-based patterns and other negative energies that have been stored for many incarnations in your bodies. These negative fear patterns are predominantly stored in the so-called junk-DNA, which is in fact the human memory of all past incarnations. Please do not forget that you are now cleansing the whole karma of all your present, past, and parallel incarnations, as to achieve the full integration of all your lives with the centre of your soul and soul family, respectively with the monad.

This is essentially my synopsis on the clinical symptoms during the LBP, which you may or may not experience in this totality and intensity. I am giving you here a catalogue of most common symptoms and complaints, which one can possibly encounter during this process in conjunction with the function and transformation of the seven body chakras during the process. But please do not use the above discussed symptoms as a curriculum for your hypochondriac inclinations. This has nothing to do with LBP.

The author of this article is a medical doctor and has vast experience in clinical research. He has conducted and managed many large international clinical trials with new drugs in the 80s and 90s. In 1991, he founded the private institute for Drug Investigation, Auditing, and Statistics, *DIAS Institute*, in Munich, Germany. In 1994-1995 he discovered the Universal Law in bio-science and later on in physics and developed the General Theory of Science of the Universal Law that is planned to unfold fully after mass Ascension of humanity in the 5th dimension. Therefore, it is correct to say that the new scientific theory of the Universal Law is at the same time the **Science of Ascension**. This article is a concrete popular scientific application of the Theory, explaining the clinical symptoms that occur during the LBP.

Update on the Energies of the LBP

First published on December 27, 2011

www.stankovuniversallaw.com

Introduction

The last discussion on the real cosmic energies behind the [LBP](#) and the role of the sexual energy "**kundalini**", respectively the lack of any role of this low frequency energy in this process, revealed that there is a great need for further clarification and elaboration of this central topic in the current End Times which will lead to ascension of humanity to the 5th dimension. I have discussed the LBP extensively in my two previous articles, so that I will concentrate here on the new energies that are flooding earth and humanity since the **opening of the stargate 11.11.11** with our help and are now contributing decisively to the acceleration of the LBP in all incarnated human beings.

As there are many false ideas and concepts regarding the [LBP](#) circulating among light workers and in the esoteric community, I will explain at some length what kundalini actually is and why this low frequency sexual energy does not play any role in the current LBP. The importance of kundalini has been wrongly exaggerated not only by *Ute* recently, but also by some other readers of this website, so that I came to the conclusion that it is necessary to shed some light one more time on this rather convoluted energetic process, which is determining the destiny not only of all star seeds as the members of the [PAT](#), but also of humanity in one or another way.

Those people who will be ready to open their personal fields for the energies of the LBP will acquire the chance to ascend by the end of 2012. Those who have almost completed their LBP and are now ready for cosmic ascension to become transliminal souls, as is the case with the PAT members, will also profit from this discussion. Due to the delay of the shift and first ascension at 11.11.11, they have now the possibility to ascend higher than previously

planned for this incarnation, if they establish a clear understanding of this process and support it mentally and emotionally in the last days prior to their ascension.

Why Kundalini Plays No Role in the LBP

The idea that kundalini should play any role in the current LBP, as suggested by Ute and some other readers is a complete misapprehension of the actual energetic situation during this process, and I must decisively repudiate it. It contradicts absolutely what I have experienced in the last 12 years during my LBP and what many members of the PAT have also experienced and reported to me.

Moreover, these wrong views do not coalesce with the [new physical theory of the Universal Law](#), which must be applied to the LBP in order to understand its underlying energetic mechanism in a consistent scientific manner. After all, the LBP is an energetic phenomenon and the [Universal Law](#) is the only physical law of All-That-Is which assesses the nature of *Energy = Space-Time* in all its infinite manifestations.

Ute and some other readers supported the view that kundalini is essential for the initiation and progress of the LBP. This flawed concept was presented in different facets. One reader believed that kundalini is responsible for the harmonization of the [seven body chakras](#). All these faulty ideas stem from the lack of physical understanding as to how *Nature = Energy* operates as a Whole and in particular systems, such as the human organism.

Let me say it from the very beginning: Kundalini does not play any role in the harmonization of the seven body chakra during the LBP. The actual energetic principle is completely different as I have written extensively in my two articles on the [LBP](#) and in my last article on the "Cosmic Law of Energy Optimization".

First of all, there is no such thing as "harmonization" during the LBP, but exactly the reverse process - the incessant building of energy gradients in the mental, emotional and physical body which are perceived by the incarnated entity as psychomental disharmonies or imbalances, for instance, as conflicting ideas and antagonistic feelings.

The actual harmonization with the higher realms is coming from the opening of the **4th heart chakra**, which begins to enlarge and to encompass the three lower chakras and to put them in alignment with the three upper chakras and later on with the higher frequency energies of the *monad* and the source. This process has been discussed in numerous channeling messages in the last several years, but without giving any technical explanations as the channelers are not prepared for them and would have been overwhelmed. I will explain below how this "harmonization", which is actually a temporary disharmony of the human energetic fields during the LBP, is accomplished from a physical point of view.

The opening of the stargate 11.11.11 accelerated this process and many members of the PAT experienced this acute opening and expanding of the heart chakra and have reported it on numerous occasions in the ascension reports. Parallel to the opening of the 4th heart chakra, the **left brain portal** is also opened. These two processes overlap in the second half of their opening period. In my case, the opening of the 4th chakra occurred in the period of 1997-1999 and the opening of the left brain portal in 1999. I now receive regularly emails from members of the PAT, who report about the massive opening of their left brain portal and the associated clinical symptoms (see for instance [report-43](#)).

There are many wrong ideas as to what the human chakras really are. I will not delve into them. In reality, the seven human chakras are, from an energetic point of view, interceptions between the high frequency energies coming from the soul and the higher dimensions and the electromagnetic space-time of the biological organism.

I have proved irrevocably in the new [General Theory of Biological Regulation](#) based on the Universal Law that the human organism is a complex superimposed electromagnetic wave system. The reason for this is that all cells operate as more or less spherical electromagnetic capacitors which transform the chemical energy from the food during their metabolism into stored electromagnetic energy of the membrane potentials of the human cells. This scientific discovery was made for the first time in the history of science by myself in 1994, after I discovered the Universal law for organic matter, and before proving its universal validity for physical matter and for All-That-Is a year later.

Geometrically regarded, the chakras have the form of rotational cones with their peaks rooted in the front and in the back of the body at the according level and associated organs. These cones are vortexes that rotate with different rotational velocities and this kinetics determines their actual frequency and

function. The rotational velocity and the frequency augments from the *1st bottom chakra (instinctive centre)* to the *7th ecstatic chakra*, which is associated with the *pineal gland*.

Please observe in this context that *waves = frequencies* are *rotations* and vice versa - the origin of every wave and frequency is a closed rotation. In this sense all objects and systems in All-That-Is are superimposed rotational systems. They are **U-sets** that contain All-That-Is and themselves as an element. This also holds true for the human chakras. I have discussed this basic gnostic and physical topic, which is also underpinning present-day quantum mechanics, at length in my last book "[The Cosmic Laws of Creation and Destruction](#)".

When the chakras are closed, as is the case in more than 90% of the current human population, they harbor numerous debris and crystals in their cone fields, which impede their rotational kinetics. These astral debris and crystals represent the actual blockages and past dross of the incarnated human entity, which he has to cleanse during the LBP.

When the chakras begin to open, these blockages are eliminated step by step and the front and back cones/vortexes begin to enlarge their energetic field and to merge into a complete spherical field. This starts with the heart chakra and slowly encompasses the *three lower chakras*, where kundalini is induced only in those incarnated entities, who have closed 4th to 7th chakras (for further details see [report-42](#) and [report-43](#)).

Many human beings have in addition closed lower chakras. In most cases they have only opened the *1st basic chakra* which is responsible for the animalistic *self-preservation instincts (survival instincts)* and the *3rd power chakra* of human dominance, which is associated with liver, stomach, pancreas and gallbladder. The latter chakra is well developed in all dark entities, which dominate the current debased society as politicians, managers and other minions of the [Orion/Reptilian Empire](#). Their driving force in life is to exert power and dominance over the rest of humanity as to feel safe, as the three lower chakra harbor all basic fears of humanity that determine human behavior and shape society according to the **principle of angst**.

Many of these entities have a closed *2nd chakra*, which is the actual *sexual chakra* that also generates kundalini. The 2nd chakra is not only responsible for the pure sexual energy during the sexual act, experienced as **orgasm** by those who are able to enjoy it, but also for the creative artistic energies in the incarnated human entity. In this particular case I doubt seriously that those who talk extensively about kundalini and its role in the LBP belong to the group that enjoys orgasm, as large trials on sexual human behavior have

clearly revealed that less than 50% of the human population have ever experienced orgasm in their life due to their closed second chakra. In this respect I also recommend to read the [Kinsey report](#).

This is where the term "kundalini" actually comes into play. Many artists, painters, writers, but also scientists have profited from this energy during an intensive sexual intercourse and have made use of this sexual energy more or less in an unconscious manner to achieve remarkable intellectual and creative results in a short period of time. For instance, it is reported that while *Schrödinger* had a stormy sexual affair with his mistress for several months during the winter of 1926 in a mountain hut in the Alps, he developed his famous *Schrödinger equation of quantum mechanics* and wrote several basic publications which laid the foundation of this new physical discipline.

Sex, being a stimulus for great artistic achievements, is a commonplace in the world literature and I do not need to quote particular titles here. Suppressed sexual energies in the Victorian and Biedermaier societies of the 19th century (read also the novels of Henry James about the prudent US-society on the East coast at that time) was the driving inspirational force that determined the mainstream of the Western novel (prose) tradition.

This trend merged with the esoteric movement known as [Mesmerism](#) (*Mesmer*, a French physician), which postulated the existence of a mythic "*vis vitalis*", which penetrates all Creation - hence the verb "mesmerize" in the English language, which points to the popularity of this teaching since that time.

It was from this cultural background that the idea of kundalini gained popularity in the 20th century. The term was initially borrowed from the Asian esoteric tradition, which reached the Western minds through the esoteric teachings of [Blavatsky](#) (theosophical society). Essentially, "kundalini" was introduced in the West as it is mainly practiced in the [tantric](#) tradition, where it was seldom, if ever, used as a source of inspiration. otherwise we must have heard more about its artistic achievements in Asia.

Only the unhealthy combination of ill-guided Western esoteric tradition with unyielding Asian tantric teachings led to the mythologizing of this sexual energy known as "kundalini".

This short tour de force through the historic background of this term is necessary as to highlight how some dubious and unclear concepts gain broad acceptance in the poorly educated Western society, as is the case with the current New Age movement. The New (Old) Agers in North America have seldom a true understanding of the cultural traditions in the rest of the world and how

certain spiritual concepts evolved throughout time and became fully perverted at the end.

Ute makes in this respect no exception - she combines the proverbial German/European ignorance with the same Anglo-Saxon ignorance in a perfect manner. The End Times are unfortunately in the first place the times of collective ignorance - this is the most despicable aspect of them, and that is why it is so hard to stay any day longer on this primitive planet. Being in addition a "prison planet" bothers me less as I always have been a free man.

This is the cultural background of the term "kundalini" that is currently on the best way to completely confuse the light workers' understanding of the energetic processes underlying the current LBP. Therefore, I suggest to every star seed, who is seriously interested in progressing in the LBP, to delete this word from his vocabulary.

Another major source of the current confusion with regard to the evaluation of the LBP is that most people depart from different initial energetic conditions, which are inherent to their esoteric weltanschauung. Let me elaborate on this issue.

The Cosmic Energies of the LBP

When the **left brain portal** is fully opened and the 4th heart chakra fully expanded as to encompass the three lower and three higher chakras, this basic energetic condition of the LBP actually leads to the so called ["cosmic ascension"](#) beyond the 144-octave or the 5th dimension. Most of the members of the PAT are that much advanced and will finish their current incarnation with a cosmic ascension. Their number hardly exceeds 2000 at best. The number of all star seeds and light workers is estimated to be about 30 million at present. Some of them will have a cosmic ascension, but many of them will not make it and will end up with planetary ascension or die next year and ascend in this way.

The ["planetary ascension"](#) is reserved for the huge masses of unenlightened people, who are supposed to awaken in the course of the next year as to ascend to the lower second level of the 5th dimension in Dec 2012, where they will still experience some kind of physicality and their ability to create immediately through imagination will not be developed yet.

The **ascended masters** that will go beyond the 5th dimension in the course of their cosmic ascension will be able to create immediately and will enjoy multidimensional experiences in the horizontal and vertical dimension. It is very important to clearly present these basic facts as I have made the experience that they are confused all the time, even by members of the PAT.

According to my observations, most of the light workers are currently laboring on the opening of their 4th heart chakra and have not yet opened their left brain portal. This crucial threshold will be reached by some of them in 2012, so that they will be able to accelerate their LBP in the coming days and weeks under the powerful influence of the 11.11.11 energies and the follow-up energies after the portals 12.12 and 21.12 were opened.

There is a small number of human entities, such as most of the PAT members, who are in the final phase of the LBP and operate for many years with an opened **left brain portal**. The others have not had this experience so far, but this does not hinder them to discuss this issue as if they were experts in LBP. To indulge in such discussions will be as futile as explaining to blind people the beauty of the visible colors. It does not work.

This is the case with Ute for example, She has recommended herself with her remarks on kundalini as a paradigm for all blind New-Old Agers, who believe that they can "doctor" on esoteric themes by throwing with empty shells of words at their readers, borrowed from antiquated Asian or other esoteric sources or by worshipping past gurus such as [Adi Da](#), whose teachings nobody remembers anymore.

The LBP is a very tedious recurrent, iterative process. This is the reason why it is so exhausting and so difficult to bear. Each new wave that enters the body is of a higher frequency than the previous one, but it essentially accomplishes the same job as the previous one. Only the intensity and the severity of the accompanying [clinical symptoms](#) is greater and this makes life on earth for anybody who is fully in the LBP a real torture.

This is the p(l)ain truth and any "sugar coating" as *Wilfred* says (see [report-43](#)) is a treacherous confusion that distracts the entity away from ascension and spiritual evolution. This must be said openly and firmly at this place. There is no point in deluding us and other people, but helping us and them to ascend very soon and leave this hell on earth for ever. This can only be done if we see the true reality with eyes wide open.

Now let me specify: There are numerous wave patterns and energy qualities that enter the human body through the left brain portal during the LBP. Under this circumstance, the *seven body chakras* almost completely lose their initial

function, except to still participate in the usual automatic coordination of the biological body. The body chakras are now subjugated to the higher frequencies coming from the 8th to 14th chakras, which are the highest possible frequencies, coming actually from the **Source. (8th to 12th dimensions)**.

When these energies enter the body and flow through the KA tube and the neuronal pathways as described by myself in my two articles on the LBP, they begin to augment the frequencies of the seven body chakra according to the [cosmic laws of constructive and destructive interference](#) - by deleting low frequency patterns and substituting them with higher ones as explained in my last article on the "[Cosmic Law of Energy Optimization](#)". This is a highly repetitive process that lasted in my case 12 years without a pause. Now this process will be accelerated as the energies are more powerful and favourable on earth after 11.11.11.

For instance, it took me 7-8 years to cleanse my third power chakra and during that time I had most of the time acute gastric, pancreatic and liver pains. Even today when there is a new wave, as was recently the case around the two portals 12.12 and 21.12, these organs always suffer. But I have developed a special breathing technique to mitigate these pains coming from the 3rd chakra within seconds.

These powerful heavenly energies from the source, flowing through the left brain portal from the 8th to 14th chakra over-drive and suppress the low frequency energies transmitted by the three lower chakras. These chakras have in the meantime augmented their vibrations well beyond the spectrum of sexual energies experienced in a various way and defined as "kundalini" in the literature in the past.

Conclusions

From this disquisition it follows succinctly that one should not throw all concepts in a huge barrel, mix them and hope that something good will come out of it. There is a rigid systematics in the [presentation of the LBP](#) and one should not confuse the individual stages, underlying phenomena and particular energies.

To understand them properly. one has to have an intimate knowledge of anatomy and medicine as well as to comprehend the new theory of the Universal Law, which describes consistently all systems and objects of All-That-Is

as superimposed rotational systems. One has to follow this paradigm to be able to explain the LBP correctly and without any contradictions and blunders.

Unfortunately, nobody does this so far on this planet except myself and sometimes I really doubt the sense of my efforts to educate the people when they have no idea of true science but believe to be chosen to comment on such complex issues as the LBP. I must admit that I am sometimes really exasperated by the continuous denial of the people to start thinking logically, axiomatically and to organize their knowledge in a systematic manner.

Now that I have explained the LBP for the third time after my two articles, which obviously few people have carefully read, I would like to ask all my readers to start asking me detailed questions on the LBP and I will answer them in my emails to them and publish them in the ascension report. From our past discussion on the putative role of kundalini in the LBP, I came to the conclusion that there is still a fundamental confusion among some of my readers about the real energetic mechanisms of the LBP. If you, being the most evolved human beings on earth, are dwelling in such a confusion, what should one expect from the rest of humanity that has not even heard the word "LBP" When I think about this, it makes me really nauseated.

Chapter VI: Light Body Process and Evolutionary Leap

From the book “[Evolutionary Leap of Mankind](#)”, 2000/2001

This chapter was written in 2000 and is actually an anticipation of the End Time scenario that is bound to manifest this year of 2019 after it has been in the making with my key participation as the [captain of the Planetary Ascension Team](#), the PAT, for more than 2 decades, that is, after I entered the final stage of the LBP in the late 90's, so that it is of great actuality. Of course, I could add much more to it now - this website has it all - but that is not the point. What I want to highlight here, is the fact that all future realities exist eternally in the simultaneity of All-That-Is and can be perceived in a precognitive manner as future astral probability alternatives by any medially gifted person. This is a major topic of the present book.

George

From the previous remarks, we now come to the following **definition of the reincarnation cycle**:

The *eschatology* of the reincarnation cycle is the developing and acquiring of sovereignty of human consciousness (mind, psyche and body) as a separate reference point to the soul and thus to All-That-Is for the purpose of self-acknowledgment of the soul and the Whole.

The separation of the soul in an incarnation creates the condition of imperfection. The actual evolution of the incarnated soul that takes place on the historical stage and only assumes the appearance of a social evolution is actually her return to initial perfection, her fusion with All-That-Is. The path to unity can vary, depending on the nature of the incarnation cycle and planet, but the ultimate goal is predetermined.

1. Energetic background

Based on this definition, we recognize that the cycle of reincarnation plays on several levels. First we have the individual evolution of the soul that is captured by the soul age. Each stage of soul development brings specific demands on human consciousness.

The *baby soul*, who incarnates for the first time on earth, is only able to satisfy the biological needs of the body. She is incapable of developing any far-reaching thoughts, ideas, interests and actions. Accordingly, the low level of social development of a soul population, consisting mainly of baby and child souls.

In reality, the respective population on earth is always mixed and contains souls of all ages. Their relation changes, however, as the history of human civilisation progresses. For this reason the history of mankind appears as a series of rise and decay, depending on how high the proportion of mature and old souls is that have incarnated in the human population at a particular historical moment.

At the beginning of the new era when Jesus appeared, many souls from the last big dissemination on earth completed their incarnation cycle, so that the soul population which came after that consisted in the vast majority of baby and child souls. This also explains the subsequent fall of the Roman Empire and the beginning of the Middle Ages, which, compared to the [classical period of Greek antiquity](#), are regarded in history as the "dark ages".

Our discussion refers to the current Western civilisation. Although we have sufficient evidence that there have been several civilisations in the past that have completed their cycle of reincarnation and collective objectives, and have made room for the new incarnation experiments on Earth to unfold - the memories of those advanced civilisations as myths, e.g. Atlantis, are already delivered by Plato - we will deal here only with the present civilisation and the energetic requirements of its evolution.

The birth of a new self-consciousness in the 3D space-time could only be compared with the birth of a whole new universe. The energetic requirements and implications are so complex and require such a fine-tuned coordination of all 7F-creationary levels that they are well beyond our limited human knowledge and imagination (As an Elohim soul and [creator of the new Golden Galaxy](#) and [Gaia 5D](#), I have acquired a lot of glimpses of my creationary work

of new worlds through direct experiences and through personal messages by the Elohim, our monad, in the following 18-19 years since I wrote this book.)

The evolution of human consciousness, as we find it in this moment and which we only know, is the product of an incarnation history that began about a hundred thousand years ago on earth and was already linked to the achievements of past civilisations. In this case, I mean not such social achievements as architecture, engineering, degree of organization and rites, which are of interest to most esotericists, but the energetic web that such civilisations have developed and delivered to Earth, so that the present civilisation on this planet could unfold.

There have been, for example, local, geographically isolated civilisations that have been established by collective incarnations of complete soul families, that is to say, an entire family of over a thousand souls incarnates in a single human body. Such civilisations have existed on the basis of related soul communities. This kind of collective incarnation is easier to bear because the degree of separation is much lower than the present one, where a single soul inhabits one body. Had this collective form of incarnation not existed on earth, the current incarnation experiment based on individual souls could not have been possible in the first place.

The incarnation of a soul family or several souls in one body lifts the person to a higher frequency level. The human individual that comes to life in this way has much greater spiritual forces and energetic possibilities than an ordinary man, representing the incarnation of an individual soul.

This kind of collective incarnation is called "*transpersonal soul*" and corresponds to the *energy of the Priest* (6). It is very rarely employed nowadays, only when a soul family undertakes special tasks on earth. The best-known transpersonal soul of a living person at present is [*Sai Baba*](#) in India (he died later), about whom many books have been written.

Many experiences of earlier civilisations were intertwined in the energy web of the astral plane of the earth - the 7F-creationary level, which is energetically closest to the 3D space-time of earth and is also known as the "4th astral dimension". They were stored there and could be retrieved very easily on demand. Part of this information was provided to the current civilisation in various difficult periods of social transformation. The mere idea of the complexity of such energetic interactions would immediately make every man "brain-dead". They can be understood only in the Spirit worlds in the disembodied state and in the presence of an expanded awareness.

I mention these aspects at this place as to expand the viewing angle of the reader for the energetic background of a reincarnation cycle in the 3D space-time of the earth because the current esoteric literature has focused mainly on the immediate karmic and individual aspects of the reincarnation cycle and pays no attention to the overall organizational prerequisites for the implementation of a collective incarnation cycle with myriads of souls on a single planet.

This overarching approach is essential insofar, as it gives us a clue about the upcoming Evolutionary Leap that is both a collective and an individual energetic phenomenon. Especially the analysis of the close interrelationship between individual soul and collective consciousness is of crucial importance in this respect. To understand this, we must again resort to the energetic characteristics of the individual *soul age*.

The incarnation of a soul in a body is associated with amnesia, which is neither complete nor constant. It is a variable, depending on both the *biological age* of the personality and the *soul age*.

Newborn infants have largely an unhindered contact to the Spirit worlds, even if, or just because, this is overlooked by their parents and adults, or most of the time denied. The intensity of this contact slowly decreases from the age of five and reaches a nadir in the first pre-puberty latency period (11-12 years). At the same time the formation of the mature personality commences as an **ego**.

From adolescence to maturity, the human entity must be confronted with the external challenges of the society. During this period, the connection to the soul must be very quiet - all the attention of the mind and the psyche is dedicated to the coping with the tasks of life and the accumulation of existential experience.

However, currently many old and mature souls are born (beginning since 1988) that enjoy genetically a more open channel to their soul and the higher realms and also retain this medial ability as adults. This is possible because they arrive on an energetically altered earth, which has entered since 1987 (first Harmonic Convergence) its most intense, final phase of the Evolutionary Leap.

The connection to the soul increases dramatically in mature age, especially after the 4th decennium, when the individual has accumulated enough experience to recognize the illusory nature of human institutions and activities and is psychologically prepared to distance himself from old collective beliefs.

A similar curve of amnesia can be observed during the different ages of the soul. The *baby soul* enjoys a largely unimpeded connection to the Spirit worlds. Since she is the most anxious among all incarnated souls, she feels unjustly thrown out in the cold cruel world of three-dimensionality and can handle just the minimal requirements of an earthly incarnation as to survive.

The *child soul* loses, like a child after the age of five, increasingly her connection to the inner truth. Her attention is directed to the outer world, which she cautiously explores and begins to conquer step by step. Any physical and mental activity for the purpose of exploring the outer world is supported by an appropriate mental wave that flows directly from the soul and is sensed as a *life-spending force* by the incarnated entity.

Any kind of discomfort, sluggishness and seclusion, which the individual feels at certain times, can be explained with the withdrawal of this force. Only very few old souls are aware of these energetic ebbs and flows of the soul and accommodate to their rhythm, while surmounting their fear structure, which is determined by the urge of performing all kinds of human activities for the sake of survival. Baby souls do not perceive such stimuli in a conscious way but follow this natural rhythm of pleasure and reluctance in an involuntary, instinctive way.

The child soul begins to disregard this rhythm of the life-spending force coming from the soul. Therefore, such individuals are often not centered, irritable, easily and permanently unhappy without knowing why. They are like little kids, who get to the limits of their physical strength and do not know how to deal with their fatigue and irritability. Such souls choose largely sheltered life biographies and cautiously approach the challenges of earthly life.

Like small children, they need an intact and manageable environment - in a large family or in traditional societies with low social dynamics and solid relationships. Since in such countries the child mortality is very high due to inadequate medical care, they have the assurance of being able to leave earth prematurely if they cannot cope with the challenges of their incarnation.

Many Third World countries are inhabited mainly by baby and child souls. This fact can be seen for example in the high AIDS rates in several African and Asian countries. In developed countries, there is a high proportion of baby and child souls among the rural population, which is, as a rule, the most conservative one.

The maximum amnesia is observed in the *young soul*, who is also the most willing to deny the existence of the Higher Self. She wants to know what she

can achieve in the 3D space-time. As a carrier of the *energy of the Warrior*, she wants to fight and manipulate matter and people and often exhibits a rash courage that can bring her also a lot of merits. The flip side of a young soul are the features, which we can also observe in wanton, reckless youth.

Individuals with a young soul are generally healthy and rarely suffer from disease and physical ailments, even if they do not pay attention to their body demands. This robustness is desired and programmed by the soul. The body of a young soul is of the densest energy layers and is wrapped with the lowest frequencies of fear, which allow an optimal adaptation to the terrestrial conditions of separation at the expense of the soul dimension and at the same time impede the experience of internal contradictions.

Because of this specific energetic construction, young souls are inaccessible (refractory) to transcendental knowledge and deny the inner voice of truth vehemently. Because they are focused on social success, they fear any personal failure. When a young soul becomes rich, she always surrounds herself with rich and successful people of the same soul age. The losers are despised wholeheartedly by the young soul, precisely because her 4th heart chakra is still closed at this soul age, and she gives them readily the blame for their failure. Losers and dissenters are excluded. The social commitment is very weak.

A suitable model of study for the life and behavior of young souls offer the suburbs of the rich and wealthy citizens. The emotional pressure for confinement against the uncertain outer world can be gauged very accurately by the height of the hedges around their houses. The highest hedges can be found in the Munich area, for example, in Grünwald - the suburb of the millionaires. The residents of Starnberg, another place of millionaires, with the highest incomes in Germany, refused recently successfully to approve the construction of social homes for aged people on the territory of their community because they felt disturbed in their tranquility.

When the young soul fails, she always looks for the causes for her failure in other people or regards her misfortune as a bad fate. She knows no individual grace, compassion or love, and leaves the order of society to the heartless law and its watchdogs. The experience, which a young soul makes, corresponds to the degree of her amnesia. Since the intra-psychic dimension remains hidden from her superficial daily consciousness, it is usually not in her soul plan to experience situations in life, which will confuse her and cause internal doubts or will urge her to fight against unjust social norms and show civil courage.

The young incarnated soul enjoys rather a life of uncritical adaptation and conformism according to the American motto: "It is indecent to be different," of conquest, of clean social success, and, towards the end of the cycle, of social failure. She considers her life to be an upward spiral, where an increase in quality is always measured by a greater abundance of tangible material and financial assets. Young souls prefer consistently smooth, materialistic oriented biographies, which do not demand from them any profound emotional conflicts. These experiences remain reserved for the cycle of the adult (mature) soul.

It is important to emphasize at this point, that every soul plans and coordinates her life on earth in her own free will in cooperation with other young souls, who want to experience similar favorable conditions on earth. The life of a young soul is no less precious than that of an old soul. At the end, the young soul makes all kinds of experience, which an old soul has also made by the end of her incarnation cycle.

From the vertical perspective, this aspect should be clear. From the horizontal perspective of the current incarnation, mature and old souls have, however, much to chew on the current hostile living conditions that have been established and dictated by the majority of the young souls. The following videos discuss in an excellent didactic and vivid way the specific psycho-mental characteristics of the five soul ages and how they manifest in the society (see also [previous chapter](#)):

[Soul lives part 1](#)

[Soul lives part 2](#)

[Soul lives part 3](#)

[Soul lives part 4](#)

2. The Energetic Influence of Jesus on the Incarnation History of the Earth

The history of mankind in the last 2 000 years was determined by the needs of young souls, who have been in the majority since then. They stepped up on the stage of history with the appearance of Jesus Christ, whose mission was to initiate the transgression of the child souls, who were at that time in the majority, into the cycle of the young soul (As I wrote in the [previous chapter](#), I argue in this book from the conventional point of view and assume that Jesus really existed for the sake of simplicity on an otherwise very complex topic and deliberately neglect the fact that Jesus Christ is a myth, a Christian saga, based on the life of **Apollonius of Tyana**, who was a famous spiritual teacher in the Roman Empire and lived at the same time as Jesus was reported to have lived by the authors of the Gospels, whoever they were, at least one century, most likely two centuries later; see also below).

After his crucifixion, which was a near-death experience, he could ascend and turned into a **multidimensional personality**. He had completed his Light Body Process already in his lifetime - hence the many healing miracles that he could perform thanks to his superior energy. Here I am referring to the Christian myth, which is energetically as real on earth as the true story of the two entities, Jeshua and Apollonius of Tyana, whose biographies were used by the Orion Empire to create the Christ myth as a composite in order to further dumb down Christian humanity. His crucifixion was only a stage play that was orchestrated by the astral realms to fulfill the predictions of the prophets in the Old Testament in order to impress the simple minds of the child souls in that era.

The tremendous impact of Jesus is neither related to his Crucifixion, nor to the short period of time in which he preached. Also, he was not even very famous in his lifetime in his home country. His immense influence on the history of mankind, which continues to this day and brings many people into astonishment, is due to his energetic mission as a multidimensional personality after his crucifixion, which in its most intense phase lasted for about 400 years throughout the whole time of the [Church synods](#). He became thus

a **transliminal soul**. This term requires special consideration, because it plays a major role in the upcoming Evolutionary Leap.

Jesus was an old soul in her last incarnation (7th level). He was the last soul of his soul family, his *soul tribe* (seven soul families) and his *soul union* (7x7 soul families). Most of the families of his soul union had already left the soul worlds of the 5th dimension, where the souls dwell while they are still in the cycle of reincarnation, and had united to new entities in the parent causal worlds. The termination of the reincarnation cycle of a soul family always ends up with the union of all souls to a new entity. This conversion takes place after a thorough assessment of the just completed incarnation cycle, which leads to a fusion of all incarnation experiences. The result is an enormous increase in the frequencies, which allows the entry of the soul family as a *monad* into the causal worlds (9th to 12th dimensions).

The **causal worlds** are an independent dimension of the 7F-creationary levels, which have a higher frequency than the energetic spectrum of the soul levels that are still involved in the reincarnation cycle in one or another form. The causal worlds are no longer so closely associated with the physical 3D space-time as is the case with the astral realms of the souls who are still in the cycle of reincarnation.

Nevertheless, the causal worlds send approximately every 2000 years a representative on the earth, pursuing an energetic mission. Jesus was such a representative. After his crucifixion, he could transform his body and bring it to the higher realms through *transmogrification* (*cosmic ascension, transfiguration*). He thus became a multidimensional personality. During this transformation, he could dissolve the boundaries of his earthly personality and consciousness, by being able to get access to the entire experience and knowledge of his soul and his soul tribe.

The knowledge and energy that he received from now on also contained spiritual elements from the causal worlds, which were alien to the soul family of Jesus and which he himself did not know in this form from his sojourns in the dream state in the astral worlds of the 5th dimension. The body of the human being with the name of Jesus became a vessel for the vast cosmic energies of the causal worlds, which could henceforth act as **Christ Consciousness** on earth.

The "*Ascended Christ*" became a **transliminal soul**, who was freed from the limitation of space and time. Such a soul is associated with the powerful *energy of the King* (7). In reality, a transliminal soul represents all seven energies which merge in the causal worlds.

Jesus was able to materialize and dematerialize at any location, and thus directly affect the people of the early Christian era. He could also very effectively exert his influence through telepathy and dreams on the protagonists of the early Christian church, such as *Paul*. The idea of the "Holy Spirit" as a [*Miracle of Pentecost*](#) could be also attributed to this ubiquitous effect of Christ Consciousness.

The light gestalt Jesus was a transducer of the energies of the causal worlds, which he brought to the incarnated entities on earth with the help of his soul family, which had to wait in the astral realms for their final association and transition into the causal worlds as long as he still lingered on the ground. All of the so-called "saints" in the Church received his energetic influence as inspiration, wills, dreams or visions. Jesus appeared to many people also directly in his crystalline light body.

Everyone who was touched by his energy was converted and opened to the cosmic love and the feeling of grace, which was until then known only theoretically but had not been practiced. The people could not distinguish Jesus from a mortal man.

The effect of a transliminal soul rests in the first place on her immediate astral energy transfer. The astral field of a multidimensional personality opens all the chakras of an incarnated entity who happens to be in her vicinity. This effect can be experienced by the person as ecstasy or a *state of grace*. The same effect can also be achieved by an astral energetic action at a distance, triggered by the causal worlds.

The so-called "spiritual enlightenment", which plays a central role in the Christian religion and was experienced by some mystics and saints in advanced soul age, is such an energetic process that leads to a temporary opening of all body chakras (see [chapter IX](#)). In this way, the incarnated entity experiences a tremendous emotional stirring, which dissolves the boundaries of his psyche and mind.

A person in a state of *spiritual epiphany* is flooded by the astral forces of love, which stir him both emotionally and deeply sensually and remind him of his true existence as an immortal soul. During such an episode the earthly personality experiences the state of unconditional grace out of the realization that she is immortal as her soul and that her alleged enemies on earth are her soul sisters and brothers, with whom she is united in love for ever.

In a word, the process of sudden spiritual enlightenment represents a massive withdrawal of amnesia. In this condition, human incarnated beings can dwell only for a short period of time at their current stage of energetic light body

evolution because the astral energies that they receive during this *epiphany* are of immense intensity and may burn out their physical vessels. However, this event imprints in their minds lasting memories that transform their personality structure for ever.

From this experience, the most important mystical and Christian Scriptures were written: They were mental efforts to put into words the indescribable. Even the [Miracle of Pentecost](#) was such a collective epiphany, in which the participants could suddenly remember their old incarnations and languages and recognized each other from previous lives (as is the case with many members of the PAT in the current End Time). The memory of such energetic experiences at the soul level is the stuff, from which religions arise and solidify to meaningless rituals thereafter.

The immediate energetic effect of a transliminal soul, who is the carrier of causal energies, corresponds thus to the energetic effect leading to epiphany and sudden enlightenment. Enlightenment is thus a pure energetic process and has nothing to do with religion. Religions are a possible anthropocentric interpretation of this holy experience. In this sense, it is not even holy because the concept of "holiness" is also an earthly one. From the perspective of the higher realms, there is neither holiness nor religious mysticism but just pure energy.

This is a very important finding, because the [Light Body Process](#) can be described as an "enlightenment in installments", where the true epiphany comes with the ascension and the blissful merging with the Source. This kind of cosmic experience cannot to be measured by earthly standards - it is infinitely more intense. The Light Body Process has, therefore, nothing to do with present-day Christianity - [it only initiates its last act known as the "The Second Coming of Christ"](#).

The light body of a transliminal personality is immortal and needs no food or sex. Because of its high frequency vibrations, it may not be visible to everyone. The energy of a transliminal soul who presents herself as a human being, relieves the anxiety of those present and accelerates their energetic transformation. In her presence, the incarnated souls come in touch with the state of sudden spiritual enlightenment, which is associated with a temporary lifting of amnesia. This ability exhibit only some adult and most old souls.

The energy of a transliminal soul is perceived by all young and immature souls as extremely disturbing and unpleasant, because it strengthens the internal discords in their characters. That is why dark entities hate light. Such souls cannot directly benefit from the energetic effect of a transliminal soul.

For this reason, a **group of adepts** is formed around her, who translate and dilute the impact and the teaching of the transliminal soul in a verbal form, which can be understood and received by younger souls. In this sense, a transliminal soul acts on earth as a multidimensional personality. In this case, the circle of adepts represents her personal multidimensionality, which can truly unfold only in the higher astral realms.

The question whether each multidimensional personality is also a transliminal soul, i.e. also carries energies of the causal worlds, can not be answered definitely at this point. My intuition tells me that there can be multidimensional personalities, who are exempt from the restrictions of space and time both on Earth and in the astral worlds without the support of energies from the causal worlds. Ultimately, such a distinction is irrelevant because all systems are U-sets of All-That-Is.

3. Reasons for the Evolutionary Leap and the Light Body Process

What are the consequences of this discussion for the upcoming **Evolutionary Leap of mankind**?

The Light Body Process that currently applies to all incarnated souls in one way or another causes an increase in the body frequencies, corresponding to the soul age and as encoded in the soul plan for this incarnation.

Mature and old souls are much more advanced in their soul evolution than the rest of the population and will experience the Light Body Process directly. Baby, child and young souls, whose bodies are surrounded with dense low frequency layers, will experience the Light Body Process primarily as a fundamental shift in values. This mental shift is accompanied by a slow degradation of the densest layers of fear. These layers have been substantially removed in all old souls (indigo and crystalline children). As they vibrate with higher frequencies, they can absorb the energies of the Light Body Process, which is a continuous frequency increase, much better and transform much faster their carbon-based bodies into crystalline light bodies.

The process is individual and there may be deviations from this rule. New blockages can be introduced or old ones reinforced by negative mental attitudes (fear) towards the process that can bring it to a halt. Such persons must

then finish their incarnation earlier, e.g., die from various diseases and will try it again at later date.

The Light Body Process is a central energetic phenomenon of the Evolutionary Leap of mankind on Earth, which includes yet other far-reaching cosmic energetic processes that occur intensively since 1987. In 1999, all people on the ground were at least in the third stage of the Light Body Process, which can be divided for didactic purposes in twelve sequential steps (stages), although these steps occur simultaneously in reality and have no practical significance. Ascension is only possible after completion of the 11th stage of the Light Body Process (footnote 1).

For further details on the subject, I recommend the channeled book "What is Lightbody" by Tashira Tachi-ren, which contains a popular technical introduction into this process. Unfortunately, the [psychic and somatic aspects of the Light Body Process](#), which, in my experience, come to the fore and present the greatest hurdles to the person involved, are not discussed in this short description. These clinical aspects should be elaborated individually in discussions with advanced personalities (as was the case with the members of the PAT on this website eleven years later. Actually this book is no longer relevant as the energetic advancements which the PAT brought about for Gaia and humanity are so profound that they changed the energetic situation on the earth for ever. This website is a [seamless chronicle of the planetary and individual ascension process since 2011](#) and unique in the world literature.).

It must be clearly said at this place that only old souls, who are at the seventh level of their old soul cycle and are in their last incarnation, will acquire the ability to terminate the current incarnation with a **cosmic ascension**. According to rough estimates, there are currently about two to five million old souls at the 7th level who are incarnated on earth, out of which only a fraction has achieved the biological age to ascend over the next ten years (From the summer of 2001, when the book was finished, to 2012, when the first wave of ascension candidates, essentially the PAT, indeed ascended to 5D during the stargate 12.12.12 - 12.21.12. Therefore, this was a fairly good prediction at that time.).

The **Apocalypse** (Greek: *appearance, revelation*) of the Evolutionary Leap will be initiated with the first ascension of a suitable person. In the Bible, this process is been announced as the "*Second Coming of Christ*" (Greek: *parousia*). This person will be a transliminal soul and will exert his mission on earth as a representative of the causal worlds. His appearance will trigger a mental revolution on the collective level and a fundamental paradigm shift in society.

The materialistic doctrine of evolution will be rejected as false and the priority of Spirit over matter will be ultimately accepted. Science, religion, philosophy and ethics will plunge into their greatest crisis of identity in the modern history of mankind. Old beliefs of popular pseudo-scientific character will be quickly abandoned and replaced by the new *Weltanschauung* of the theory of the Universal Law. Old patterns of behavior that are rather difficult to change are already "gasping thin air" and engender many individual tragedies.

As our material world is a mirror image of our ideas, it will collapse in the wake of this paradigm shift and will be replaced with new social forms and norms (outside as inside, inside as outside). In particular, the current economic and political order will come to an end. The physical principles, such as government, finance, production and power monopolies, competition, state separation, etc., upon which present-day society is based, will be replaced by truly spiritual principles.

It is easy to perceive that these changes will affect primarily the young souls, which will be transformed by the Ascension of the first multidimensional personality in the cycle of the adult soul.

The population of the young souls has established a set of collective beliefs and dogmas, which are represented with conviction by both politicians and business leaders, as well as by their henchmen in science and culture. Since these beliefs, with the exception of a few outsiders, are not yet called into question by the general public - the power position of the young souls in the society takes care of this - they will be recognized as false only after the official appearance of the new transliminal soul will take place.

The new transliminal personality will demonstrate the energetic possibilities of the soul, such as *teleportation, bilocation, telepathy, energetic healing, overcoming of space and time, and simultaneous existence in multiple dimensions*, etc. Many young souls will, however, refuse to accept the true nature of human existence and will leave this world prematurely. The others will radically change their world view and will begin to open to the influences of the soul.

This delimitation of consciousness is always accompanied by a disillusionment with the current state of affairs, which implies the collapse of social structures that were built by young souls and designated only for their limited needs. No structure can last much longer as soon as the people begin to question it collectively, because it lacks the spiritual force that maintains it as a matrix in the 3D or any other higher dimensional reality.

The outer world is only a projection of the inner-soul dimension. As outer reality and inner world are intertwined in a closed loop, so that the inner images are projected outwards and materialize as preconceived reality, which in its turn determines human consciousness, any inner spiritual transformation of humanity is always associated with an external one. For many, who cling to old ideas, this conversion will take the form of an apocalypse, whereas the negative connotation of this word will be actually experienced as individual disaster.

People, who can hardly wait for this change and affirm its necessity (as the members of the PAT do), will experience the onset of the Evolutionary Leap as the ecstatic event, which it really is. Those "On the Eve" ([Turgenev's novel](#)) of the Flood, who will be tormented and paralysed by their angst, will experience this inner reality as an external cataclysmic crisis.

This psychological dichotomy in human expectations will temporarily split the destiny of mankind. This important process at the End Time is explicitly predicted in the New Testament:

"For as they ate and drank in the days before the flood, marrying and giving in marriage, ... until the flood came and swept all away: so it will be with the coming of the Son of God. Then shall two be in the field: the one is taken away, the other is left behind. Two men shall be grinding at the mill,... One will be taken away, the other will be left behind. ([Matthew 24, 38-41](#))."

What changes will the *mature souls* experience in this process? To understand this, one must keep in mind the needs of the adult soul cycle. While the young soul usually enjoys robust health, the experience of the fragility and transience of the human biological body is reserved to the mature soul, who now has the courage to explore the existential limits of this fear-laden reality.

This finding shows all too clearly that diseases are by no means a technical failure of the body, such as currently assumed in medicine, but deliberate experience of the soul. In general, dis-eases are an expression of mental fears, which are not perceived by the mind directly and have for this reason to manifest at the somatic level. They are a learning tool of the soul, with which she trains the human mind and psyche, so that they can in turn benefit and grow from this valuable experience with fear-laden human conditions.

For this reason, a chronic disease can be cured completely only when the mentality of the entity changes and the lesson, anchored in the soul plan, is adequately learned. While the adult soul is confronted with her illness, she learns to deal with her fears and to cope with them in a sovereign manner.

The *young soul* is spared as a rule from such experiences, because she is not ready to be confronted with her inner fears. In this area the free will of the human is endowed with a wide margin of choices that can be reduced to two fundamental alternatives - the incarnated entity can only consciously, or sub-consciously, decide to experience the state of health or disease. The indicator is in both cases the level of fear, which is projected at the somatic level and manifests as a dis-ease.

For this reason, many mature souls are currently experiencing an increase and accumulation of various diseases that afflict these people literally "out of the blue", so that they can be drawn out of the usual "human traffic". The adult soul is anxious to finish in a timely fashion with her karmic tasks in the area of the physical body before the actual Evolutionary Leap will take place and thus gain valuable experiences that will allow her to enter the cycle of the old soul with completely different requirements.

These diseases have a dual function: firstly, they are part of the soul plan, secondly, the "sick" people get the social rectification to remove themselves from work and daily duties at home and start reflecting on themselves and the world around, so that they can prepare mentally for the impending Evolutionary Leap. Also, they are given the opportunity of overcoming their deep-seated fears and mentally strengthen their psyche. This has a positive effect on the Light Body Process. Unfortunately, many mature souls do not recognize this experience as an opportunity and try to deliberately prevent their spiritual growth in the course of this process, by stubbornly clinging to their old habitual hallucinations.

The old souls are long on the spiritual path of evolution. Many old souls (indigo), who are currently also biologically old (over 50), are pioneers of the Evolutionary Leap. They have served to humanity in its darkest period since World War II by tacitly supporting the transformation of Gaia and humanity with their high frequency energetic fields. Many of these star seeds have made their way in full solitude.

Their contributions cannot be properly appreciated from an earthly point of view. This is only possible in the disembodied state in the astral realms. Some of them are at the end of their physical powers and are slowly losing faith in the long-awaited change. Such persons will benefit most from this Gnosis,

which they should discuss together. Being in the company of like-minded old souls will give them courage and raise their frequencies, so that they can experience the official beginning of this process with the **First Ascension** (This scenario, predicted by myself 18 years ago in 2001, was realized in 2011 when I connected the members of the PAT around this website and together we opened the stargate 11.11.11 that guaranteed the success of the planetary ascension and that of part of humanity, which was rather uncertain before that.).

The first person to ascend, will be a multidimensional personality and a transliminal soul. He will assimilate the earthly experiences and achievements of mankind and combine them into a new teaching that is congruent with Spirit of the 7F-creationary realms. Earthly *Weltanschauung* must be brought into harmony with cosmic Spirit. This adjustment will take some time and will occur in several waves.

The first major transformation, which can also be described as a **soul orgasm**, is expected to take place between 2008-2012. The concept of orgasm is not chosen arbitrarily. During this time, emotional pleasure and physical pain will blend into a new energetic condition that will open human consciousness in a flash to new realities. Like every orgasm, it will be accompanied by after-tremors, which will trigger a quick, unimaginable radical transformation of human society from today's point of view (Indeed, the worst heavy-duty cleansing of human darkness occurred between 2007 and 2012 when the light warriors of the first and the last hour, essentially the PAT, ascended to 5D during the opening of the stargate 12.12.12 -12.21.12 and then decided to return back on 3D earth as avatars, still in a physical vessel, as to save humanity that was in its deepest slumber. Then end of 2013, my dual Elohim soul Amora and myself created the new earth - Gaia-5 - as discussed in this [chronicle](#).)

The new transliminal personality will be the **founder of the new "Golden Age"** (the epoch of Aquarius), just like Jesus was the founder of the Christian era (Epoch of Pisces), which is now coming to an end. The new era will thus be *post-Christian*. For this reason, [the appearance of this personality will have tremendous repercussions on the original Christian drama](#) that will take place in several acts.

The "new Christ" will actually be an "Antichrist", at least from the perspective of organized religions, because he will demonstrate that any spiritual communion with God, that is to say, with the individual soul and the Spirit worlds can never be regulated through an organized institution, but should be an intimate dialogue with the inner voice of personal truth. As part of the Light Body Process, he will instruct the people in dealing with their souls.

The new evolving individual spirituality of the young souls, who have just entered the cycle of the adult soul, will help them to easily escape the organizational enclosure of present-day religions that they needed in the past for their spiritual development as a guide or friction surface. The organized religious communities will be renounced by the new spiritual people peacefully and without rancor and not like the atheists in the past. The old religions will be simply stripped off by the people like an old, too small straitjacket. In this way the current organized religions will quickly collapse and disappear from the scene.

The same applies to empirical science, being the more important system of knowledge today that determines people's lives significantly. This fundamentally wrong cognitive system will be replaced forever by the new Pantheory and Gnosis of the Universal Law. The sweeping consequences that will result from this spiritual reshuffling will be beyond the confines of today's human comprehension. They are a central theme of all my scientific and gnostic works.

Only after the first act of the paradigm shift has taken place, will more people from the close environment of the transliminal soul be also able to ascend. The dissolution of the body and the earthly personality and her merging with the soul and the soul family, often referred to as an *Oversoul*, evokes in the old soul in her last incarnation a new fear. In the course of her long cycle of reincarnation, she has been accustomed so much to the physical vessel and earthly life that at the end of her last incarnation she feels a new fear to jump into the disembodied state of her new normal multidimensional existence in the higher realms.

Many souls, who will ascend, will not return to the earth but can opt to merge with the other soul siblings and continue their journey into the causal worlds. They will support the Earth during its transformation period as pure energy.

Other old souls, who will follow the example of the first ascended personality will return on the earth and will serve to humanity in this difficult period of transition as spiritual leaders, connected in unconditional love with it. Their sacrifice will be the actual return to earth in a crystalline light body, for a soul who has finished her cycle of reincarnation wishes nothing more intimately than the reunion with her soul brothers and sisters and the transition to the fear-free causal worlds.

These so-called "**Ascended Masters**" will coordinate as multidimensional personalities the transition of humanity to new dimensions. They will introduce new technologies on the earth that will be implemented by the masses of

young and mature souls and will show to the people new spiritual ways of social life. They will ensure a more or less smooth transformation of the present humanity to a **community based on love**.

For this reason, they will replace the helpless and hapless representatives of the old structures, such as politicians and business leaders (footnote 2). The new Ascended Masters will be able to handle the new structures of humanity without major cataclysms; they will coordinate the efficient allocation of human resources in the new technologies and social forms, which they will transmit and supervise. The paramount goal of this harmonious cooperation will be to overcome the schism of mankind in almighty Ascended Masters and alleged "mortals" without great social conflicts to the benefit of all mankind.

The new spiritual human being, who will live in harmony with his soul and cosmic Spirit and will act in love and in a constructive interference with both, will renounce the present fear-driven power structures of the national state because they will only hinder him in his spiritual evolution. Like all religions, the national state will also be dismantled like an old shirt - it will implode and vanish from the New Earth.

The new **Man of Spirit** (*Geistmensch*) (footnote 3) will prefer to live in small communities with like-minded people in the country. These communities will be completely self-sufficient due to the new technologies, that is to say, they will have a decentralized, efficient energy supply based on the new energies of the 7F-creationary realms. The new Man of Spirit will organize agriculture in a completely new way, in the knowledge that man is only temporary on this planet and that he cannot own the land of this holy Earth but only use it as a responsible caretaker for his nourishment. Thus the land will be taken away from the "wicked tenants" and will be given to the "good tenants" as it goes in the famous Jesus parable about the current wicked tenants ([Matthew, 21, 33-46](#)).

New environmentally friendly, post-industrial technologies based on bio-agricultural products will be introduced and developed. The infrastructure on the territory of the commune will be established by consensus of its members and in cooperation with neighboring municipalities and will be managed in the spirit of the highest common good. The municipalities will communicate via Internet or a novel-term network and exchange information on the know-how of the new technologies and products directly and in an altruistic manner. There will no longer be patents or monopoly, as all technologies provided by the higher astral realms will be available to the entire humanity. Each municipality will efficiently carry out its own medical treatment on the basis of new bio-energetic therapies. In a largely free of fear, enlightened society of Men

of Spirit, the spectrum of diseases will change significantly and will diminish dramatically.

Within a municipality, money will be abolished as superfluous. Between the communes local exchange of goods will be organized on the basis of a [very simple, transparent numerical clearing system](#) that will exclude fraud and corruption. Banks and other financial intermediary, profit-oriented structures will cease to exist. The people may decide to pay voluntary tax for charitable projects between municipalities. The national state will be abolished because of its numerous redundant and inefficient institutions. The production efficiency will increase enormously as only meaningful activities will be performed. The work will be fun. People will have plenty of time for spiritual activities.

The new individual consciousness will be *all-planetary* (new word) and every individual will feel connected with the needs of all humanity. This high level of personal responsibility will make the need of written laws and their enforcement unnecessary. Misconduct will be treated with love, knowing fully well that the individual soul needs this experience and, being a co-creator of the new earth, cannot be sanctioned by any human law whatsoever. The current jurisdiction, which is a product of the predominant young souls and their mentality, is based on their archetypal agnostic and, therefore, distorted view of crime and punishment and will be abolished forever.

That the subject of "[Crime and Punishment](#)" (a novel by Dostoevsky) is predominant in the mentality of the majority of young souls, is proven in an exemplary manner in the selection of plots in modern movies. The vast majority of the movies, especially the Hollywood productions, deals in recent decades only with judicial dramas, violent crime (detective stories, shockers), brutal vigilante justice (Western, action-thrillers, etc.), where the judiciary fails regularly and primitive reckless justice is imposed at the expense of senseless, highly destructive brutal actions, while these actions are located in the present (social drama) or in the future (science fiction). Both the motives (greed, egoism, competition, lack of love, mental aberrations and psychic perversions, inclination to violence, etc.), and the actions of the protagonists (violent crime, all sorts of destructive activities) reflect almost exclusively the world view of the young soul - the world, in which she mentally lives and feels very comfortable. How should we otherwise explain the success of such Hollywood "block busters"? Such debased topics are projections of the most fundamental fears of the young souls, where the future is regularly shown as an even more horrible and exaggerated version of their present obnoxious features.

For example, there is virtually no films that deal in a serious way with gnostic themes without putting human violence in the foreground. In addition, all the

filmmakers are lacking the appropriate artistic means to treat these matters in an adequate manner. The few films that deal "seriously" with scientific topics, such as presenting biographies of famous scientists, are bursting with embarrassing naivety, what science is and, above all, **what knowledge really means**. Such movies are a mirror image of the agnostic primitive nature of the young soul, who does not care at all about true knowledge.

The comprehension that every incarnated soul chooses her various mundane experiences free from any sin and only in accordance with the cosmic law of karmic balance - a point of view that Jesus wanted to establish on earth in vain with his alleged crucifixion - will slowly, but surely, prevail after the Evolutionary Leap of mankind.

These processes will be completed in the New Earth within the time span of an average human life, so that most of the readers will still enjoy and participate in these transforming events (Here I have in mind the transition period on the new 5D earth after 2012, although I refrained at that time from speaking about "mass ascension" as not to scare my readers, who would have considered me a crazy person. In 2001 the idea of mass ascension in 2012 was not even a topic in the New Age movement and even when I published my English book "[The Cosmic Laws of Creation and Destruction](#)" on the Internet in 2010, there was an outrageous indignation and a lot of disbelief with respect to this Ascension scenario among most light workers, which has become in the meantime an accepted outcome by all channels and esoteric sources.)

Footnotes:

1. Even when the twelve steps (stages) of the Light Body Process presented in this book discuss important and necessary transformations in the psychological, mental and somatic area, I can confirm this classification for my part only to a very limited extent. It is first and foremost of limited practical value because of the immense intensity of the astral waves, entering the biological body and transforming it fundamentally; the latter are coupled with unbearable somatic hardships that are not discussed at all in this small book. Since most people, who are affected as old souls one way or another, are just at the beginning of their Light Body Process when the psycho-mental realignment of the personality with the Higher Self stands in the foreground, there is a tendency in esoteric circles to resort to diminution and purposeful beautification of this incredibly difficult process ("Love and Light illusion" of the New Age) as to lull their fears in front of the upcoming hardships. I fear that many light workers will have a rude awakening when they fully enter the Light Body Process (which is exactly what happened in the following years after 2001 and in particular in the last several years after we opened the heart chakras of the second and third

waves of ascension candidates and are now opening the masses, as I could experience it first hand).

2. One should only consider the frantic responses out of pure anxiety by the elite in the Western countries to the recent terrorist attack in New York City (9/11) from this perspective. The resorting to brute force abroad and to restrictive, undemocratic measures inside these countries is symptomatic for the reaction of the collective - political and medial - ego of the young souls to the onset of the global confusion, which will increase even more in the coming years. The brutal violence and despicable comments, with which the conformist media and politicians attacked the few isolated thoughtful voices of some intellectuals, is a symptom of the pathologically increased angst of these young souls, who feel slowly, but unmistakably, that they have nothing, absolutely nothing "under control" any more.

3. The term "Geistmensch" (man of spirit) was first introduced by [Rudolf Steiner](#), although he used it in a rather vague and ambiguous manner. One can interpret R. Steiner and the numerous influential esotericists at the beginning of the 20th century as heralds of the Evolutionary Leap and the Light Body Process. This penultimate incarnation wave of old souls prepared the ground for the actual Ascension process. At all times, there have been medi-ally gifted people, who have kept human esoteric knowledge alive according to their individual and social maturity.

Chapter IX: The Role of the Chakras in the Light Body Process and the Evolutionary Leap

From the book “[Evolutionary Leap of Mankind](#)”, 2000/2001

1. The Body as a Superimposed Wave System

We have seen that the human body is a *quantum-physical, electromagnetic wave system* that arises from the superposition of the soul segments from the 7F-creationary levels. In this sense, the biological organism is a kind of "moving hardware" that is created and controlled by the software program of the soul. Since the software program of the soul contains the hardware of the body as a U-subset, the biological organism of the species "man" (and all other living creatures) represents an energetic system of infinite superimposed waves.

In the 3D space-time, the biological body is formed as a superposition of the **quantum solitons** of the supra-molecular level of organic substances with the *electromagnetic waves* of the cells that manifest themselves as *action potentials*. The action potentials of the cells in turn add up to organ potentials (e.g. ECG and EEG), etc. The interplay of these overlays from a biochemical point of view has been outlined in detail in [Volume III](#) on the **General Theory of Biological Regulation**. In addition, the human body is subjected to gravitation which is in a direct correlation to electromagnetism.

In [Volume I](#) and [volume II](#) of physics I prove that all the fundamental constants of electromagnetism as the *electric* and *magnetic field constants* that appear in all the *laws of electromagnetism* also determine the magnitude of the *speed of light c* (*equation of Maxwell*), which, in its turn, determines the magnitude of the *gravitational constant G* that is in the core of all *Newtonian laws of gravitation* in classical mechanics. One can of course consider this

dependence in the reverse order, since space-time is closed (self-contained). This is the actual unification of gravitation with electromagnetism by the new theory of the Universal Law, which present-day physics is still unable to achieve – hence its inability to explain gravitation or to develop new sources of free electromagnetic (photon) energy.

Read also: [The Mechanism of Gravitation – for the First Time Explained](#)

In Volume II, I also show that the electric and magnetic field constants are in turn average magnitudes of the heavenly bodies: they assess statistically the *average radius* and the *average rotational speed* of all celestial bodies in the universe. This is the ultimate proof that the space-time is a closed entity, within which its U-subsets, such as gravitation and electromagnetism are interrelated and interdependent levels.

Since gravitation depends on each spot of the universe on the gravitational constant G (Newton's law of gravitation) and propagates with the finite speed of light c , this fact proves irrevocably that gravitation and electromagnetism are superimposed wave forces of a primordial energy, which we can discern mathematically in terms of fundamental constants but not in reality: **energy/space-time is a unity.**

Read also: [Gnostic Tradition of Western Philosophy -Ebook](#)

We can, for example, temporarily eliminate the earth's gravitation by using a magnetic force (see magnetic monorail train, [Maglev](#)) or increase it, depending on the orientation of the magnetic force. However, we will never be able to eliminate the electromagnetic forces in gravitational masses, because they belong to matter. Conversely, we cannot observe electromagnetic forces without matter, which is subjected to gravitation. Thus, the close interrelationship between gravitation and electromagnetism should be cogent to all laymen. It is still a conundrum, why physicists have failed so far to understand this ample fact and currently favor the blatantly wrong idea that these two fundamental forces cannot be integrated.

It is important to note at this point that this simple and evident physical fact is deliberately ignored by modern physics. It claims in the [standard model](#) that gravitation cannot to be integrated with the other three fundamental forces. For this reason, it has not yet been possible to achieve a unification of physics.

That this statement is moronic, I have proved beyond any doubt with the discovery of the Universal Law; it can be seen on one page, in the Table below, where all fundamental natural constants of gravitation, electromagnetism and quantum physics are integrated with the **Universal Equation**. This unification is the greatest achievement of the new theory of the Universal Law and it should be cogent to any physicist only from a cursory glance on this table which is unique and cannot be found in any textbook on physics. However, I have not met a single physicist, among the many I have dealt with since 1997 when I published [volume I](#) (including the [10,000 physicists I wrote to in July 2017](#) announcing my new book '[Propaedeutics](#)' on the Universal Law), who was able to grasp this quantum leap in physical knowledge.

Integration of the fundamental constants in physics with the universal equation

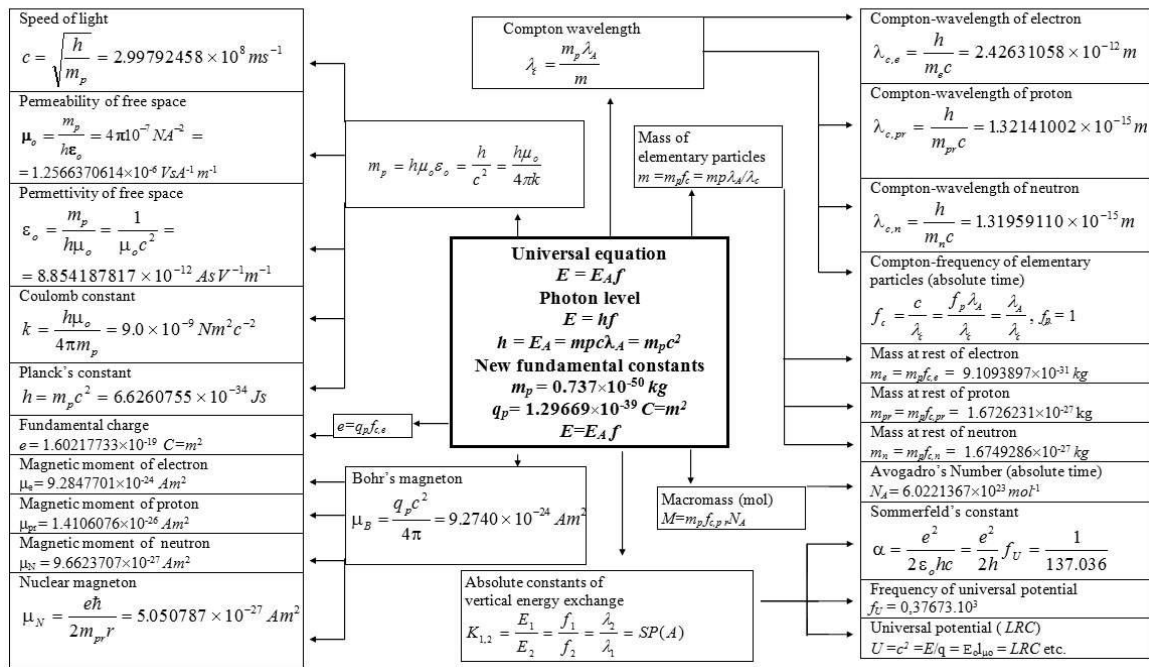

What really concerns me in this discussion, is not so much to expose the flawed traditional concepts of physics, or the intransigence of the physicists, leading to their profound ignorance as to what Nature really is, but to draw the reader's attention on the important and previously in the bio-sciences little noticed fact, namely, that the human body is a superimposed wave system that consists of all known forces of 3D space-time. Of course, this also includes the *strong* (nuclear) forces and the *weak forces* of the atoms and molecules of organic matter.

Now, the reader must extend this common and easily understandable presentation and include the energies of the 7F-creationary levels in this model. The superposition of the four fundamental forces of 3D space-time have an upper limit of time or *frequency* f , which is quantitatively determined by the radiation of black holes. It is at the same time the upper limit of the electromagnetic spectrum and the elementary particles measured as the *Compton frequency*, which is a known fundamental physical constant (see Table above).

The superposition of the wave forces of Nature does not stop at this point but goes further. It does not end at the experimental limit of discrimination by material instruments, which, as we have already discussed, is determined by *Planck's constant* h .

We have also seen that this constant is a fundamental quantity of electromagnetism, of photon space-time: It is the **basic action potential** of this level. Since all elementary particles of matter are composed of h , as presented in the Table above, this smallest measurable amount of energy proves to be the basic action potential of space-time (see Volume I and II). For this reason, I speak in my books also of **h -space-time**.

Between this limit of 3D space-time, within which human life is unfolding, and the 7F-creationary realms that have their own elementary action potentials, there is an enormous **frequency leap**, which we can also describe as a **time leap** or **energy leap**, for $E \sim f$.

As with the harmonic continuum, there are tones and harmonics that occur as octaves (frequency ranges) and, although they overlap and are mutually dependent, are separated by frequency intervals from each other. Just as our ears cannot perceive the ultrasonic waves, e.g. of the dolphins, conventional devices are not capable of registering the frequencies of the 7F-creationary realms. To conclude from this that these energy ranges do not exist, is the greatest blunder of modern science.

In this sense, the present scientific Gnosis deals with the energetic phenomena of the 7F-creationary realms, as they appear in the 3D space-time of the earth. Since these phenomena can be perceived only by the human mind, and the latter exhibits different skills in mediumship depending on the soul age, they can only be experienced by old souls in the manner described herein.

In this context, the **Light Body Process** means an evolution of human transcendental cognition, which I also define as "sensory perception". In the late stages of this process, the intensity of the 7F-creationary energies increases to

such an extent that the entity perceives in a direct way, physically and mentally, the interference patterns of these high frequency energies with the low frequency energies of the physical body day and night.

From the earthly point of view, the transformation of the 7F-creationary energies in organic and inorganic, physical 3D space-time can be described as follows:

The soul segment that incarnates on earth from the 7F-creationary realms must significantly reduce the incredibly high frequencies of these energies before they can manifest as matter. This is an energetic transformation, similar to the well-known conversion of heat into electricity or mechanical work and vice versa.

From a theological point of view, this energy transformation is interpreted as an "act of creation." It is a central theme of all religions. In physics, it is presented in cosmological terms as a "*big bang*" (?).

Read also: [The “Big Bang” Is Yet to Come in the Empty Brain Cavities of the Cosmologists – Two PAT Opinions](#)

Both religions and science have in this respect, however, committed a fundamental error in thinking. While they understand this creative act as a single event, which they usually set at the beginning of world history, they deprive themselves of the opportunity to witness the incessant existence of this creation, which takes place in front of our eyes every moment in the Now.

We are dealing here with the classical situation, where a false belief significantly restricts and deforms human perception of reality.

Currently, Nature - organic and inorganic – is regarded by conventional science as a "self-runner", which, placed once in motion as an evolution, develops and prospers from that point onward on its own. The mechanism of evolution is interpreted as self-organization of matter. This view also includes the materialistic experimental dogma according to which, what one cannot measure with external instruments should not exist.

In other words, modern science ignores entirely the continuous creation of matter and “Nature” by the 7F-creationary realms because it denies the existence of this energy conversion and disregards it as an object of study. Hence the cognitive blindness of all scientists, which is, however, intended at the present very primitive stage of soul evolution of all representatives of failed human science.

Read also: [The Fraud of Modern Science](#)

In reality, the existence of 3D space-time, i.e., of the solar universes and all living entities, is a continuous act of Creation - a constant energy conversion from the 7F-creationary realms in 3D space-time which we perceive as matter or nature and vice versa. This continuous exchange of energy follows the *law of energy conservation* (first law of thermodynamics) because All-That-Is is a unity.

If we apply this knowledge concretely to the organic system "man", this would mean that both his creation as conception, pregnancy and birth, as well as his ongoing biological regulation that keeps him alive as an organism, is a continuous energy conversion between the 7F-creationary levels of the soul and the fundamental forces of the organic material body. This also applies to the organisation and coordination of individual human behavior and relationships in society, the latter being summarized in the esoteric scene with a certain negative connotation as "karma".

Although the human mind, operating as day consciousness, was designed by the soul as an external reference point of Spirit in order to make certain decisions on the existential and societal level in its own responsibility, in the sense of free will, and at the same time to ponder on "God and the world", man cannot in reality exist a single moment on his own, that is to say, from his own mind.

Rather, he requires some "*unconditional behavior patterns*" that are installed by the soul. They operate apart from the mind that even needs to be turned off at times, so that the human being can survive in novel and unusual situations. Even if humans perceive it differently because they are energetically constrained to do so, the relationship of the human mind to the soul is like an infant to the mother: a human being, guided by his rational mind, can only survive if he is carried forward by the life-spending force of his invisible soul.

The idea that man is self-sufficient enough to live from his own mind, a view that is currently culminating in the official denial of the existence of the soul, is the greatest illusion of being human, which, of course, is wanted and supported by the soul at this lower stage of his spiritual evolution. With the onset of the Light Body Process and the Evolutionary Leap of mankind, this biggest illusion of today's mankind will finally come to an end.

These phenomena are a central object of study of this scientific Human Gnosis. Their dynamics determines psychologically, mentally and physically the energetic evolution of every individual in a profound way and writes his role in the great drama during the paradigm shift that will take place on the historical stage in the course of this year of 2019. For this reason, these processes must be elaborated at this place.

It is important to point out that the current esotericism has failed to adequately describe these phenomena. Not to mention the religions! For the reasons discussed above, they are also not taken into consideration by science and philosophy.

But before I go into detail, I have to make my reader acquainted with the human chakras and, if he has already heard of them, to whittle down his knowledge. Because there is no other esoteric topic, about which so much nonsense has been written and told as about human chakras. Many schools based on obscure beliefs and various arcane practices have evolved around this theme that only obfuscate the understanding and mislead the people. We therefore begin with the question:

2. What are Chakras?

Chakras are energy centres in and around the human body, which convert the seven basic astral energies (7F-creationary levels) of the incarnated soul fragment in an efficient, optimized, automated, i.e. spontaneous way in 3D energy, respectively biological matter of the organism and vice versa. Since the human body operates as an electromagnetic cell system, the chakras represent energetically interfaces of astral and electromagnetic forces at the same time.

Chakras are *U-subsets* of the incarnated soul fragment. Their enormous complexity makes a descriptive representation of their energetic mode of action almost impossible. It would also be without relevance for the psychological needs of the incarnated personality. We also use various electrical devices like the computer without knowing much about their inner structure. For this reason, we will remain in the subsequent discussion of the chakras at the operational level of the psyche and the mind and will let all the far-reaching statements and suppositions that can be encountered on the subject aside. This does

not mean that the issue would not be of importance as such. It is only not of relevance at the present stage of soul evolution of mankind.

It is well known that the human body possesses seven body chakras that correlate with the seven basic energies (7F-creationary levels) of All-That-Is. In addition, there are other chakras within and outside the body, which we will not describe for the moment being, although they play huge role in the ascension process.

The seven body chakras are grouped along the body axis and can be divided for didactic purposes in three lower and three upper chakras. These two groups are distributed roughly symmetrically around the middle chakra. Typically, they are numbered from bottom to top (one to seven).

All the chakras correlate to specific internal organs: Their energy flows preferably through these organs.

Each chakra corresponds with one of the *seven basic astral energies* that manifest themselves *physically*, that is, these basic energies can be manifested *psychologically* (emotionally), *mentally* (rationally, intellectually) or in a *mechanic-kinematic way* (physically, sexually). In this context, I also speak of "**reactions**", because these energies occur for both the participant and the observer always spontaneously as innate "unconditional responses" or hereditary reflexes (*instincts*). For this reason, it is appropriate to describe the chakras also as "**reaction centres**". I will discuss this aspect in more detail below.

The **first chakra** is the **bottom chakra** (1), which is associated with the *adrenal glands* in the kidneys and controls their function. It is also known as **instinctive reaction centre**. The astral energy converted by the first chakra guarantees the survival of the human beings, by enhancing fast, life-saving responses, which we refer to as "instincts" or "unconditional reflexes". The "*escape reflex*" in mortal danger is such a reaction that is triggered by the rapid, reflex-like secretion of adrenaline from the adrenal glands.

As the name of this particular reflex suggests, it cannot be solely triggered by the first chakra. It also needs the participation of the *motion reaction centre*, which accomplishes physically this escape movement of the body (see below). This example illustrates the fundamental fact that all chakras cooperate with each other in order to exert their action. As in an orchestra, there is always one particular chakra that plays the "first fiddle" within a specific body reaction and thus dominates the concerted action of the other participating chakras.

The action of the chakras can be only comprehended when the role of the mind is fully considered. We have already learnt that the human mind only functions as memory, that is to say, it reacts only to stimuli that come from the past and must be first stored in a special electromagnetic memory organ within the mental body. The functioning of the mind is thus sequential and rather slow. In addition, the mind needs a certain amount of time to process the incoming information before it can make decision and put it into physical action with the help of the body.

In life-threatening conditions, the mind is thus of no value or it may even hamper the escape reaction. For this reason, it is more or less switched off by the quickness of the instinctive reaction on the one hand and by the intensity of the transmitted energy by the two lower chakras on the other. Such reactions are referred to in bio-science as “hereditary instincts” or “unconditional reactions” and this presentation contains some grains of truth. We have here standardized reactions of the soul, which are transmitted by the chakras in a direct manner by short-circuiting the mind and eliminating its impact on human behavior. Such reactions may appear as life-saving instincts or irrational acts, as we shall discuss this topic in conjunction with karma.

The human mind has a very limited scope of perception. Much important information runs below the threshold of the daily human consciousness and cannot be registered in a rational manner. Significant vibrations, which are emitted by individuals or groups of people, are perceived by human Spirit as part of the Higher Self below the conceptual threshold of the rational mind and lead, still under this threshold, to subsequent standardized reactions, which are directly triggered by the chakras.

If an innocent outsider enters for example in the conference room of a company, where the participants discuss about lay-offs, cutbacks and restructuring that involve the fate of these people, he will immediately, even before his mind captures the situation, perceive the low-frequency vibrations of fear and aggressiveness of those present and will immediately respond defensively, without being affected by the measures discussed. The same applies to natural disasters and hazards of life. In such cases, the person benefits from the direct, spontaneous recognition of the soul, who provides him with vital information, which is transmitted by the first chakra as instinctive reflexes. He will then be "on guard", even though he may not know whence this cautionary information comes from.

Were such instincts essential for the survival of the primitive man in a hostile environment, they are now of little help as uncontrolled instincts in a developed, sedentary society, where the living conditions pose other demands on

the individual. In an evolved community, in which the ability to cooperate and to solve conflicts is in the foreground, such response patterns, coming from the first chakra, would rather prove to be a great disadvantage.

For this reason, the reaction pattern of the incarnated personality changes during the historical development of mankind. More precisely: According to demand, the soul may emphasize different chakras and forge the emergence of new patterns of reaction in the incarnated population. An essential part of the so-called biological evolution from primitive man to social, ethical being has taken place in this way. This finding is also important for an understanding of the Light Body Process, where the seven human chakras are fundamentally restructured (see below).

The reader can expand this discussion and consider the function of the other chakras and the preordained soul matrix of the incarnated personality and he will automatically come to the conclusion that there are infinite individual psychological variations that determine the character and behavior of every person. The expression of the chakras as a specific response pattern depends not only on the specific conditions, under which the soul incarnates, but also on the individual and collective soul age of the actual incarnated population.

The discussion of this topic offers unexpected views, it explains, for instance, the rise and decline of matriarchy and the current overemphasis on male aggression in the political and economic life, which is now being dismantled in the wake of the Light Body Process and the Evolutionary Leap of mankind. Various karmic dramas will be closely related to these dramatic energetic processes.

(Note: This prophetic discussion from 2000 was confirmed this month of July, 2019 when massive energies and codes from the Source were sent to earth to open the heart chakras of most humans, so that they begin to perceive the truth about themselves unequivocally and prepare for the LBP and their ascension in the distant future. This will also change the function of the mind that has been extensively manipulated by the dark forces in the past and mired in false illusions. From now on, the mind will only register the truth coming from the heart chakra as "heartmind" (see below), but will not be able to make decisions at his whim, as was the case in the past that led to all catastrophies, wars, genocides and all other bad things that humanity has experienced throughout its history. It is not an exaggeration to say that the human mind is the perpetrator of all evil on earth, just as it is also the creator of all material progress

of humanity, even though all progressive ideas come first as intuition and inspiration from the soul.

The activation of the heart chakras of humans is now happening in an alchemical reaction through my heart chakra that was ignited by and aligned with the divine heart chakra of the Source on July 1st, 2019 through the [world heart chakra power centre of the threefold flame \(blue, yellow and pink\)](#), which we anchored in Diano Marina in June 2019. This happened in a most dramatic moment that I may present to the general public at a later date when the collective understanding has evolved enough to grasp the importance of this crucial energetic event. The opening of the heart chakras of most humans will be accomplished when they go through the Lion's Gate portal on August 8th, 2019, 8/8 portal and the results will be seen soon thereafter at the societal level as described in the ascension scenario, which I have outlined in this and many other books and articles.

This is the penultimate proof that all evolution of mankind is occurring under the influence of higher dimensional energies and through a thorough modification of the human chakras that transform these energies into the human entity and determine him as an energetic system. The ultimate proof will be my ascension and appearance as ascended master in front of humanity.)

From this introduction, we recognize that the chakras are not abstract esoteric entities but that they are linked very closely with the personality and the behavior in a particular historical epoch. Without their involvement, the karma game on earth could not be properly understood. For this reason, I shall introduce the other six chakras and their patterns of response in a concise manner.

The **second lower chakra**, also called **sacral** or **sexual chakra**, determines decisively the sexual behavior of humans and is closely related to the *gonads*. The sexual behavior encompasses a wider range of activities than the mere intercourse. The sexual centre, like the rest of the lower chakras, has to do with movement and physical action in the first place.

The lower three chakras mediate the vital forces that promote the expansion drive of the individual in the society and in the physical space. This urge for activity is the outstanding characteristic of the young soul and for this reason the lower three chakras are dominant in today's population of incarnated souls. They not only determine the individual and collective behavior but also influence significantly the social norms and forms under which human life unfolds. The esoteric statement that humanity today is driven by the lower three chakras is in this sense correct, though a too simplified statement.

Before I go into the lower third chakra, I ought to discuss at this place the common energetic characteristics of the chakras. Basically, the chakras represent complex harmonic frequency patterns of the seven astral energies, whereas in each chakra there is a basic energy that prevails. Overall, the chakras differ from each other not only qualitatively in terms of their specific energy pattern but also quantitatively in terms of their frequency level.

Viewed from the bottom up, that is to say, with increasing number, the frequency level (the vibration rate) of the chakras also increases. In the energetic sense, they therefore build an hierarchical structure. The knowledge that the frequency rate of the chakras is growing from bottom to top, that is to say, from the coccyx to the crown, is very important both for the psyche as well as for the mind.

It is a basic rule in All-That-Is that the higher frequencies dominate over the lower ones and modulate them. Depending on the local intensity, it may happen that lower frequencies can dominate over higher frequencies, as it has been the case on this toxic planet for a long time. The Evolutionary Leap of mankind is the reversal of this situation. Constructive and destructive interference can thus occur in both directions. In the hierarchical structure of All-That-Is, the higher frequency dimensions clearly dominate: They are the leaders and gestalt the low frequency ranges. Local deviations, as we observe them on earth, are intentional exceptions to this rule and are only possible through the massive application of high frequency energies to seal this reverse condition from the rest of All-That-Is. This explains the separation of earth and humanity from the Source which is now being reversed in the End Time.

We have discussed this issue in detail in the context of fear and love. Fear represents a deliberate low-energy pattern that acts as a barrier, blocking the higher-frequency vibrations of love emitted by the soul so that they cannot enter the human body. The human mind cannot receive enough vibrations of love and it must now create them in an independent manner. This is the fundamental challenge of the reincarnation cycle on earth – to develop the human mind to a responsible sovereign creator of love conditions (conditions of constructive interference). In this effort, emotions are just means to this end.

With increasing soul age, the capacity for love also steadily augments and the angst barrier is reduced in the same range. Fear has the function of a litmus test for the opening of the mind and the heart (psyche) for the higher frequencies of the soul. At the end of a cycle, the last incarnated personality merges completely with the soul and the oversoul and experiences the maximum possible ecstasy, which is equivalent to a total constructive interference with the

corresponding basic energies of the soul family and All-That-Is, respectively the Source.

Just as fear can be overcome by love, the upper chakras can modulate and refine the response patterns of the lower chakras. A total suppression of the lower instincts, like some esoteric and religious purists recommend from a dualistic anthropocentric point of view, is neither possible nor desirable. A reasonable control of all energies that flow through the chakras, with or without knowledge of their mode of action, is a major goal in the reincarnation cycle of the soul.

The **third chakra**, also called **solar plexus chakra**, is closely related to the *upper abdomen, stomach, liver, gallbladder and pancreas* and is responsible for *motion*. It is also known as the **motor centre**. As with the other two lower chakras, the term “motion” includes more than the mere physical motion/movement of the individual. The motor activity can manifest both as a sporting quality as well as mental agility. This largely depends on the centering of the personality in the individual chakras, as I will explain below.

When this chakra is closed, for example, the person feels an impotent rage or hopeless fear that temporarily puts him in an energetic state, in which he is not able to perform any movement or feel any other emotion. His ability to think is fully paralysed. This rigidity is a product of the blockade of the life-spending energy of the soul, which flows through the third chakra of the solar plexus.

When this motor centre is activated, then the accumulated blocked energy such as rage can unload in an irrational act. With such energetic blockages and discharges, which are precisely initiated and controlled by the soul (and by the many dark entities that had taken possession of humans for eons of time but have now been eliminated in July in the course of the opening of the hearts chakras of most humans), one can explain the various deviant behaviour patterns among humans - from unexplained mass murders of a crazed gunman to collective atrocities and genocides on mankind.

Such actions are part of the karma game, which is ongoing and provides a wealth of experience for the incarnated souls. Superficially, such acts are attributed to the personality and her free will. This finding may be painful for many readers because it does away with the delusion of independence and absolute discretion of the individual.

Man, mainly in the West, has a split attitude toward dependence. On the one hand, Western human being insists on his independence, on the other hand, he goes voluntarily into a variety of dependencies, which the modern capitalist

society lays as traps on his social way. The problem of dependence is purely psychological and is rooted in the current limited view of what is an individual or an incarnated personality. When the multidimensionality of the soul is included in this world view, then the problem is resolved by itself. This attitude is crucial for the initiation of the Light Body Process (see below).

The lower three chakras mediate energies that lead to actions. They encourage active behavior. This behavior is in many ways without reflection because it takes place during the simultaneous elimination of rational thinking (5th chakra) and destructive because it occurs in a state of inability to love (blockade of the 4th heart chakra, see below).

In the *Freudian psychoanalysis*, one speaks in this context of “instinctive behavior” (*triebhaftes Benehmen*). This moralistic approach fails to appreciate the role of the life-sustaining function of the reaction patterns that are mediated by the lower three chakras but it illuminates at the same time the prevailing brutal habits of mankind in the last two to three thousand years.

The effect of the *three lower chakras* can only be fully appreciated when we realize that they are energetically separated from the three upper chakras by the fourth chakra, also called heart chakra. For this reason, they may, under certain circumstances, “go crazy” without being receptive for a correction from above. We encounter here a clearly faulty design of the human organism, which is consciously willed by the soul in this way, so that she can make certain experiences under carefully selected, extremely difficult energetic conditions. The lower three chakras vibrate often at the frequency level of angst, which they convey through their reaction patterns. They are then inaccessible to the higher frequencies of love.

The **fourth heart chakra** binds preferably to the *thymus*. Through this chakra human emotions and the psyche are largely manifested and regulated. For this reason, we also speak of **emotional centre**. The fourth chakra is largely closed in child and young souls, so that their emotionality is not particularly developed. Child and young souls love and know nothing of love, they have angst all the time and know nothing of their fears. This is due to the fact that the soul wants to promote at this soul age the expression of the lower three chakras and for this reason she does not want to instigate her fears particularly, as the perception of angst and fear is a preferred incarnation task at the mature and old soul age (see my note above).

The close relationship between the effectiveness of a chakra and the functionality of the corresponding organs is demonstrated exemplary by the thymus. We will meet again this close relationship with the *pituitary* and *pineal gland*.

The unimpeded flow of energy through an astral chakra promotes the growth of the corresponding organ.

The thymus is in newborns disproportionately large and powerful and later undergoes a marked involution, such that it is barely detectable in the elderly. In the first years of life, man enjoys a largely open contact to his soul. In this phase, the astral energies of the soul flow freely through the chakras in the child's body. This explains the unwavering optimism of the children who display with an effortless ease their spiritual integrity, whereas the grown-ups always grieve and worry about something (anxiety patterns, footnote 1).

The corresponding organs are well developed and functional in the presence of an open chakra. The thymus is, for instance, quite pronounced in many birds, which leads to the assumption that these birds are closely linked to the astral realms that enable them difficult migrations. This aspect has been thoroughly misunderstood by the bio-sciences. Their explanation as to why humans have an underdeveloped thymus gland, while it is highly developed in lower animals, is so confused and moronic that it should be cogent to everybody that scientists have no clue about human chakras and their role in the regulation of the human organism. Thus, we come to the conclusions that, depending on the level of evolution of the incarnated soul, human organs may experience a different manifestation.

As part of the [Light Body Process](#), the heart chakra begins to open and to build a unified chakra, by incorporating the lower three chakras and bringing them into resonance with the three upper chakras. In such people, who are in an advanced stage of the process, the thymus begins to increase its volume (hypertrophy). This is also true, as I shall show below, for the pituitary and pineal gland (see my note above).

People, who are about to develop a unified chakra, go through various symptoms that may mimic a heart attack. These symptoms are caused by the expansion of the heart chakra, which also brings a change in the neurological heart regulation with it. When the heart chakra is fully open, one feels due to the strong emanation of love energies from this centre a constant heat and burning sensation in the chest area, which can be accompanied, depending on the intensity of the Light Body Process, by shortness of breath (asphyxia) and heart palpitations.

(This was the case with many members of the PAT after opening the stargate 11.11.11, when I activated their heart chakra on November 22nd, 2011 as reported at that time. Asphyxia, dry mouth due to excessive release of adrena-

line in a state of enhanced anxiety, heart palpitations and asthma-like difficulties to breathe are now very common symptoms among many humans who have begun with the opening of their 4th heart chakra under our guidance through the world heart chakra centre in Diano Marina, which we built in June 2019 (see note above). As they have no idea what is happening with them energetically, this will become an overwhelming medical problem very soon as the doctors also have no clue and will only come up with fake diagnoses that will worsen the clinical condition of the patients. That is why I am hopeful that the healing centre in Diano Marina, which is ready now, will very soon manifest, so that we can take over the healing of humanity from the [old failed medical health care system](#) with the help of new higher dimensional techniques in full acceptance of the existence of the soul.)

These symptoms are completely harmless. I strongly warn against the consultation by doctors who know nothing about these astral processes and are inclined to interpret these symptoms in terms of a heart disease. In this way, they reinforce the fear structure of the affected person, thus preventing his energetic transformation in the course of the Light Body Process. Many frightened people may die prematurely in this way.

The three upper chakras are the higher frequency chakras of the body, which connect to Spirit of the soul (Higher Self). However, this can happen only in advanced soul age. In young souls, these chakras, especially the 6th and 7 chakra, are still closed.

The **fifth chakra**, also called **throat chakra**, connects to the *thyroid gland* and transmits energies that mainly act on the rational mind, of which humans are so proud nowadays. For this reason, this chakra is also known as the **intellectual centre**. Based on this chakra, I will explain how an impediment of the energy flow caused by false beliefs leads to chakra-specific diseases.

Persons, in whom the 5th chakra is dominant (see centering of chakras below) pay great attention to logic and reason. This chakra governs the perception and the delivering of information, including such of abstract nature, the processing of images and the structuring, and clarification of the received knowledge. These tasks are handled mainly by the left brain hemisphere before they are integrated in the body. In order to cope with these tasks, the right brain hemisphere, which is mainly dedicated to the processing of emotions, must be excluded from this intellectual process.

In the case of persons, who are not yet in the Light Body Process, that is to say, mainly young souls, the two halves of their brain are largely separated from each other: it is very difficult for these persons to synchronize them.

Such people cannot integrate emotion and intellect: They tend to set the priority of abstract, rational thinking before their feelings.

The human rational thinking is, however, very limited: it quickly reaches the boundary of logical analysis, as it is currently practiced by intellectually dominated individuals. The [new Axiomatics of the Universal Law](#) is of course exempted from this finding as this disquisition reveals. It includes the dynamics of emotions within human thinking and perception and easily explains their interrelationships.

The limits of conventional logical analysis are set in reality by human fears and are thus invisibly tainted by negative human emotions, even if this is negated by most scientists and other related humans. The experience of an intellectually centered person to reach very quickly the limits of logical knowledge overwhelms him with such a great fear and makes him so anxiously unsettled, that he willingly gives up his true logic under the whispers of his high-looming fears and rather entrenches with passion behind pseudo-intellectual barricades and arguments, as this can be seen not only among scientists, but also among most New Age representatives.

Why any person, who employs the tools of traditional logic, must very quickly and inevitably reach the limits of human knowledge, lies in the fact that these logical tools are in reality a hodgepodge of traditional beliefs, as I have explained in earlier chapters: All categorical systems, which man has developed and amassed throughout history, and are currently being viewed as products of human logic and rational thinking, contain N-sets, that is to say, categories of thought, which exclude themselves as an element and are, in the strict sense of the Logos, the Universal Law, not consistently logical. They must all be discarded as false images of reality.

This would mean that everything that such persons consider to be logical and important must be abandoned once and for all. Such a decision requires a lot of courage and honesty and these properties are in present-day society as rare as diamonds.

The current categorical systems pertaining to science and everyday thinking, which preposterously decorate themselves with the title of being "logical" and "rational", contain actually many inherent contradictions, to which any intellectual thinker must inevitably come, but out of fear to give up what he has already learnt and thought, he rather prefers to rigorously negate the disturbing existence of such contradictions.

This is the avenger of the separation of intellectuality from emotionality. Because our feelings, when correctly interpreted, makes us aware in an infallible

manner, whether what we think is right or wrong. The right thinking always generates an intra-psychic harmony, which is perceived by the mind as a pleasant sensation (This is what is happening now with the heart chakra that assumes the [function of a heartmind](#), while the mind is being reduced to a mere observer and a registration tool of this heart generated truth and wisdom, which actually comes from the soul and the Source; see also previous notes on this subject above.)

The intellectually centered person frequently arrives in everyday life at the limit of his knowledge, because he ignores and discards all the information and experience coming from his feelings that cause him anxiety and discomfort. He simply cannot center in his psyche. It is, therefore, no coincidence that emotionality is largely frowned upon especially in academic circles.

Such people often suffer from diseases, which are symptomatic of such behavior. Insufficient emotionality leads faster to disease than insufficient reasoning, because emotions directly affect the body. They have diseases of the ears, the organs of speech, complain about tension in the neck muscles, blurred vision, headaches, brain tumors or develop other degenerative diseases of the CNS, as was the case with [Stephen Hawking](#), whose neurological disability was blatantly misused by the dark cabal to promote fake scientific ideas that suited their heinous plan to install the NWO.

Read here: [On Hawking and All Representatives of Modern Fake Science](#)

These diseases are often the result of an over-emphasis of mental energy and the conviction that the mind is capable of solving sufficiently well all the problems of life and can render easily digestible explanations for all the secrets of nature, including the above-mentioned diseases. Such flawed beliefs have only the function to lull the fears of the intellectually centered person by pretending to give him a rational resolution of his urgent problems (footnote 2). Since the proportion of intellectually centered personalities in the current population is quite high - this is already cogent from the fact that in the whole history of mankind there has never been so many scientists as today - the above-described circumstances and human behavior acquire collective pathological traits.

The **sixth chakra**, also known as the **forehead chakra**, acts primarily on the *pituitary gland*. This gland controls the *hormone regulation* of the body (the *pituitary gland - hypothalamus-axis*). The 6th chakra connects the human spirit with the soul. For this reason, it is also called **spiritual centre**. When

this chakra is open, there is a pronounced expansion and transcendence of the human mind: The spiritual energy principle of human existence "is revealed in the flesh." This chakra promotes mediumship, the ability to establish telepathic contact with other incarnated people and with disembodied souls in the astral realms. Most inspirations of creative and scientific nature are mediated through the forehead chakra. This chakra can be activated only in advanced soul age.

The same applies to the last **seventh chakra**, the **crown chakra**, which binds to the *pineal gland*. It allows the maximum possible dissolution of boundaries in the incarnated state and the feeling of Oneness with the inseparability of All-That-Is. For this reason, it is also called **ecstatic centre**. This chakra is also closed in most people and opens only in very old souls (star seeds).

It can, however, be activated with psychedelic substances, such as DMT (*dimethyl-triptamine*), which is naturally produced by the pineal gland and is released when this gland is activated. Vice versa, DMT can open the crown chakra to transcendental experience of the astral realms, which is now being clumsily described as "psychedelic" experience by fake science in order to hide the true nature of such experiences.

Read here: [The Appropriate Use of DMT, Psilocin, Mescaline, Ecstasy in the Preparation for Ascension](#)

As part of the Light Body Process, these two upper chakras are reactivated, so that the pituitary and pineal glands begin to grow. This increase can be detected in late stages with the help of computer tomography (CT). This finding is an empirical proof for the correctness of the new Gnosis of the Universal Law, even though its universal validity is so obvious that it requires no special evidence: **Being is its proof.**

Before a soul incarnates on earth, she makes the basic decisions on the soul matrix of the incarnated personality. This includes the **centering of the soul in two reaction centres**, that is to say, the soul chooses before each incarnation to emphasize two particular body chakras. The soul energy flows then preferably through these two chakras. Their response patterns have a lasting effect on the human personality because they reveal themselves as innate characteristics. They largely determine the attitude of the individual towards life and in dealing with the environment, that is to say, they determine, by and large, his survival strategy.

For obvious reasons, the two upper chakras, the 6th and 7th chakra, are excluded from this centering (alignment with the soul). They can be only tem-

porarily opened in a state of enlightenment (ecstasy, epiphany). This exclusion of the forehead and crown chakra is not an irreversible deprivation of the incarnated personality by the soul but is only related to the current soul age of mankind.

The centering of only two chakras and the blockage of the 6th and 7 chakra is an expression of the faulty energetic design of the incarnated personality that I have discussed above. Ideally, all the chakras should be free of any blockages and open to the higher frequency astral energies. Only through the formation of a **united chakra** during the Light Body Process can this design flaw be overcome by the soul (see below). This process builds the basis of the Evolutionary Leap of the species "man".

The majority of the incarnated souls are currently baby, child and young souls. At this age, the soul is expressed mainly through the three lower chakras, which also emphasize the instinctive nature in humans. For the same reason, the heart chakra is largely closed in this soul population. This chakra is also known as the **chakra of grace** because it gives the feeling of love and grace (compassion). Unconditional love always leads to grace, compassion and forgiveness.

Feelings are sensual perceptions: they are perceived not only mentally as emotions, but also physically (somatically) as well-being or discomfort. Their intensity can be strong and determines human behavior.

The three lower chakras of *survival instinct* (1), *sexuality* (2) and *motion* (3), whereby the latter reaction pattern manifests at present mainly as a *manipulative power-driven behavior*, determine decisively the individual and collective conduct in present-day society, which is dominated by obnoxious norms and behavioral standards.

(Note: Watch Trump as a classical example of this young soul mentality, which he, himself, being a mature soul, has brilliantly adopted from the young souls and uses in a brilliant, very creative, playful-manipulative manner in order to achieve his goals, which both satisfy his narcissism and his half-developed ethics and morality of a ripe soul that drive his motivation to become a politician. Nonetheless, this represents a great spiritual progress compared to the behavior of the present-day young obnoxious souls as paradigmatically represented by his political opponents and stooges of the deep state and explains his ongoing success against all heinous adversities he encounters in the swamp of Washington D.C. and elsewhere in the Empire of Evil that he wants to reform with old-fashioned political and economic means to no avail. This will determine his ultimate failure when our ascension will happen in the

course of this year, but his historical importance should not be, therefore, underestimated, as there are a very few courageous souls in this multiverse, who are willing to expose themselves to so much personal toxicity as he receives currently from the unhinged democrats, who are fully decompensating under the barrage of the powerful ascension energies coming from the Source and being distributed by us to the rest of humanity.).

The current karma that was exclusively introduced by the souls for the sake of accumulating experience, is based on the dominance of the three lower chakras and the simultaneous exclusion of the propensity of love (closed 4th heart chakra), the logic of the mind (insufficient 5th chakra) and in a state of almost complete blockade of the spiritual (6) and ecstatic centre (7).

Under these limiting energetic conditions it is not at all difficult for the soul to maneuver her incarnation in all sorts of entanglements that would be unthinkable in the activation of the three upper chakras. These aberrations in human behavior include: murder, torture, betrayal, love withdrawal, acts of ruthlessness, brutality, irresponsibility, in other words, all kinds of debased demeanor that one can excessively watch on TV and in Hollywood films.

Most karmic entanglements are linked to the *cycle of the young soul* and resolved in a responsible manner in the *cycle of the mature and old soul*, for karmic bonds can be resolved only by the ability to love, which is reached only in the late soul age. When karmic deeds are committed, the incarnated entity is usually manipulated by the soul through the three lower chakras, because there are agreements in the astral realms that must be adhered to. In such cases, free will is repealed. Such involvement can take place only in the karmic condition of lovelessness.

For this reason, in the last two to three thousand years, the three lower chakras were primarily emphasized, with the help of which appropriate karmic response patterns can be triggered. It is no coincidence that the known human history is an unbroken chain of wars and violence, while the principle of grace that was exemplified by Jesus was only theoretically known, but not practically lived.

3. Energetic Aspects of the Light Body Process and the Evolutionary Leap of Mankind

Based on this discussion on the effects of the chakras and their importance in shaping the individual psyche and personality, I will illuminate at the end relevant aspects of the Light Body Process and the Evolutionary Leap of mankind.

The first process represents an increase in the frequencies of the physical body to match the frequencies of the astral body, which allows a transition of the physical carbon-based body into crystalline light body and vice versa. At the same time the personality acquires the energetic and intellectual abilities of the soul and becomes a **multidimensional personality** that can exist in many realities at the same time. These abilities include: *Telepathy, teleportation, bilocation, telekinesis, spontaneous recognition, universal awareness*, for example, of new higher dimensional technologies that will be introduced on the earth, *total recall of all past incarnations, immediate creation*, etc.

This sounds very simple and wonderful but it is really much more complicated and difficult than the innocent reader suspects at first glance. The process is, especially in mental, psychological and physical terms, extremely stressful and challenging. During the Light Body Process, the person involved experiences the purgatory on earth. Why? I already anticipated the answer to this question in part in my previous discussion. I will summarize it here again.

Human being, and his personality, is not a fixed, predetermined magnitude, but an energy system that is in constant change. The current psychological and mental structure of man is a product of his historical evolution and the selection of his soul matrix in the astral worlds. Both psyche and mind have developed slowly in several millennia, until they have reached the present level. And now they have to evolve in a few years so radically in order to achieve the perfect awareness of the soul, at least in some areas, before man can ascend in his light body.

This Evolutionary Leap takes place under the condition of severe *amnesia* and the restrictions of physicality. The Light Body Process is thus a powerful, time-compressed program that only old souls can handle at the end of their incarnation cycle. They must experience how their old behavior patterns,

which they have acquired in their long cycle of incarnations, including the last incarnation, are coming up. These behavioral patterns dominate the actual personality for a short period of time and must be overcome with the help of the will and a loving psyche. These are low frequency, destructive, fear-based patterns, which can take different gestalt, depending on the individual. By being recognized as energetic epiphenomena that do not belong to the essence of the personality, they are eliminated (cleansed) by human Spirit in constructive interference with the psyche by harmonizing all human emotions.

In practice, the mind rationally deals with these fear patterns and recognizes their illusory nature. This inner dynamic is certainly not easy because the patterns are laden with very strong deep-seated fears and the temptation of the mind to succumb to their internal pressure is often unbearable.

The personality does not have to do anything at all. During this time she must try to be her soul - for soul is Being and not doing - and in a society based on doing, the biggest challenge of all is the conscious Non-Doing. Instead, she must think and re-think a lot about herself and All-That-Is. In this way, the incarnated personality frees herself from all socially, family and historically grafted opinions, beliefs and behavior patterns that have imbued her character. She is thus cleansed.

Specifically, this process is felt as if one goes through the purgatory and renews himself like the famous phoenix in ancient Egyptian mythology, which arises from the ashes. It is the proverbial *Resurrection*, which all Christian theologians so profoundly misunderstand. However, this is not a solitary act, as there are numerous energy waves, which occur over many years, each time increasing in intensity and representing a unique hurdle for the person.

At the end of the Light Body process, the person develops an unconditional love for nature and all living creatures that he has never known before. At the same time, he dissolves all ties with the material world that have put shackles on him. From an entangled personality, he now becomes a loving observer, who is capable of expressing a dispassionate understanding for even the most deviant behavior observed on this toxic planet.

This distanced comprehension should not be confused in any way with the Buddhist, Stoic indifference towards all ills of this world. Rather, one must imagine the Light Body Process as if one weaves his psyche and his mind anew by ultimately shoveling the inner spiritual core of his personality from the dung of worldly experience.

However, the person experiences at the beginning of the process a firework of unpleasant events that put him into a state of total helplessness. From this he

learns to surrender the free will of his ego completely to the soul and to voluntarily go into the care of the soul and Universal Spirit. From this point onward, the soul determines the fate of the earthly personality.

This severing of the umbilical cord to the last illusion regarding the self-sufficiency of human existence is very painful and requires the surmounting of existential fears, about which a young soul has no clue. At the same time, the person in the Light Body Process must allow his soul to transform his physical vessel, he must willingly affirm it and stoically endure and actively support it during the long period of this exhausting process.

The transformation of the physical body is massive and unimaginably exhaustive, not least, because in present-day society one has not yet developed a concept of this process, and the person in the Light Body Process has to endure the lack of understanding and consideration by the environment. Rather, he is exposed to the many irrational acts of hostility and aggression by the young souls, which he must endure in addition to the physical and mental tortures of the Light Body Process. The thought of death is a constant companion at this time. The biochemical and energetic aspects of this transformation cannot be discussed here.

Externally, the Light Body process takes the form of a serious chronic disease that occurs in waves. The total physical and mental exhaustion is accompanied by many symptoms that are known from various degenerative diseases of the CNS and muscle-skeletal apparatus.

Read here: [How to Interpret Correctly the Clinical Symptoms of Your Light Body Process](#)

Since the organism is rejuvenated in the course of the Light Body Process in order to achieve immortality at the end, the outer appearance of the person is in blatant contradiction to the subjective persistent feeling of psycho-mental depression and to the objectively reduced efficiency of the body (an oxymoron).

The mind is largely eliminated in this process; it must watch helplessly how the body is controlled by higher forces and still boldly affirm and promote this painful process. In the later stages, when the mind is able to cope better with it, it can give valuable clues to the soul. If the intensity of the waves of light body transformation is too strong or too long a period, then one can ask for a break and the soul will give it to him whenever possible (However, this does

not occur very often, as the soul has her own agenda how to proceed with the Light Body Process.).

The light body process is, as the reader can already surmise from this short expose, the greatest and most daring challenge, which an embodied soul can currently undertake on earth. One must endure with every cell of his body, with every thought of his mind and with every feeling of his psyche the mighty power of the faulty collective beliefs and behavior patterns in order to realize the grandest vision of himself on earth – achieve a cosmic ascension and become a transliminal soul.

He cannot hope of any help from the society or family, for no man, who himself is not in the Light Body Process, can understand and empathize with what he is going through. The current society has no experience with such processes and what people do not know, they also do not accept. The rejection, which a person in the LBP experiences from his environment, can be extreme indeed, all the more as the people are not aware of their rejection consciously - they simply reject his formidable higher frequency fields that make them feel uncomfortable in their deep-seated, unprocessed fears, which are exposed as soon as they come in contact with the energies of the person in the LBP. In his light body transformation marathon, the enlightened man builds a solitary pair with his soul and must encapsulate himself from society and family, at least temporarily. This behavior is often misunderstood, and the exhausted person faces multiple fear-laden prejudices from the immediate surroundings, which he cannot refute at this stage.

At the end of the Light Body Process, the frequencies and the energy intensity augment to such an extent that the power of the aura that such a person radiates is unbearable for others. Particularly, young and immature souls, but also mature, non-centered souls, feel very uncomfortable in the presence of a person standing at the end of the process. They do not know what to do with him because their low frequency fields no longer correlate with his high frequency unified energy field.

The **united, cleansed chakra** of a person at the end of his transformation does not allow any interactions with the blocked lower chakras of ordinary people who vibrate with the frequencies of fear. Since all human relationships come about through such astral interference, most people unconsciously feel that they cannot handle such a person. They develop, depending on the individual and situation, strong aggression, rejection or anger against him, or simply feel fear and discomfort. As they do not comprehend that they are the actual source of these negative feelings, they may react extremely irrationally and blame him by projecting their aggression onto him. The high energy of a person at

the end of the Light Body Process reinforces the disharmony in immature souls, and since they are not in position to recognize the cause in themselves, they tend too quickly to demonize such a light gestalt.

One must learn to live with this human rejection for the rest of his life as the LBP does not end, but constantly increases in frequencies, so that the energetic incompatibility with other human beings also grows. This was also the fate of Jesus, as this is vividly depicted in the Bible. Since the individual in LBP is in a very close contact with his soul, it usually does not bother him to be left on his own. In addition, his mind is more open to other parallel realities, so that he is barely susceptible to everyday stimuli. Since he is no longer truly involved in earthly life, he can look down upon the bustle around him with calmness and detached comprehension.

Nevertheless, the person in Light Body Process must still linger for a while on earth and he cannot avoid switching on and off into the general atmosphere of fear in everyday life. This process is then perceived as particularly painful: One feels the insatiable longing to leave this world full of disgust and interpersonal atrocities as soon as possible (footnote 3).

At least this is the current situation at this moment (2001). In the foreseeable future, the public attitude towards such persons must definitely change. The people will have to learn to deal with such evolved human beings with more understanding than is the case today: People will soon realize that they will be dependent on each ascended master to survive.

(Note: I wrote these lines 2 years after I entered the final most intense phase of the LBP in 1999 and one year after I first ascended to 5D in July 2000. Now I urge the reader to imagine the scope of my suffering in the following almost two decades, while my frequencies were constantly rising, so that a higher version of myself could ascend on January 12th, 2019 to the 9th dimension, which is now potentially opened to me as well, although [I dwell most of the time in the 7th dimension](#). This has never been achieved before by an individual soul that is still incarnated in 3D in the entire multiverse and I remember the jubilant celebration which the souls in 9D organized for me - it stirred me to tears as I ascended in full consciousness. This ascension was then confirmed by the Elohim in a message. We are talking here about energetic experiences and modalities, for which human language does not have any proper words and concepts, and humanity, as a whole, has no clue. This highlights the impending total collective confusion when I will ascend and show up.).

These old souls, who have given their consent to go through with the Light Body Process, embody the heroic myth of All-That-Is, whose true scope and

importance they will discover in full only after their cosmic ascension. At the moment of Ascension, they will enter a state of incredible serenity, full contentment and blissful fulfillment that will compensate for all the hardships of their long and tedious reincarnation cycle and can only be described as ecstasy. I know what I am talking about as I experienced it consciously as a higher version of myself when I ascended to 9D.

The individuals (such as the members of the PAT), who will successfully complete this process, will be an example for the rest of humanity that is still in the middle or the last third of their reincarnation cycle. They will embody what is in principle possible for all incarnated souls and can be achieved at the end of the cycle of reincarnation.

When this shift in awareness occurs, the earth will be energetically completely renewed. Many processes that previously required centuries to come to fruition, will be realized much faster now. Also, the karma of the past will change fundamentally. Humanity will no longer be the same species.

Instead of today's materialistic principles, spiritual principles will be adopted. The horizontal human consciousness will expand its knowledge in the vertical astral dimension and will throw overboard today's limited ideas. However, life on earth will continue to provide some challenges of physicality for the majority of the incarnated souls. This time they will though enjoy a much wider range of opportunities and resources to create their earthly existence more comfortably and spiritually than is the case today.

The ascended multidimensional personalities (such as the members of the PAT) will establish the connection to the higher astral dimensions and other planets and realities that are inhabited by incarnated souls. The terrestrial civilization will evolve as a result of the Evolutionary Leap and the Light Body Process to a **transgalactic civilisation** of loving souls. This will take some time. This vision, which some readers will experience still in this incarnation, will be so magnificent that it can hardly be put into words. So I will stop at this place.

Footnotes:

1. Even Jesus refers to the lower amnesia of the children who have a largely unimpeded access to their souls and the Spirit worlds, as he blesses the children ([Mark,10,14-15](#)): *“Let the little children come to me, and do not hinder them, for the kingdom of God belongs to such as these. Truly I tell you, anyone who will not receive the kingdom of God like a little*

child will never enter it.” Like most statements in the Bible, this one is also not properly understood by Church, theologians and all Christians.

2. In this context, I recommend the reader to watch or listen to any health program on television or radio, and he will come to the same conclusion. Such programs are paramount examples of how the media operate with the subliminal fears of diseases among all people and how they address these fears with scientifically flawed concepts. This is the stuff, with which most traditional beliefs are woven. Such medical programs have a potentiating effect through the mass media. They amplify and spread in this way the collective patterns of fear, and their striking effect on the psyche of the viewers and listeners should not be underestimated in any way; read also: [Thoughts – Part I](#).

3. This psychological aspect is very convincingly expressed in the Bible, when Jesus, completely disgusted by his followers, while performing one of his healing miracles, cries in exasperation to God: “Oh, you, unfaithful folks! How long shall I dwell among you? How long shall I put up with you?” ([Mark, 9,19-24](#))

The Universal Role of Energetic Gradients in the Creation of All-That-Is

*

Human Bodies Are Electromagnetic Systems

first published on July 13, 2011, Copyright 2011

www.stankovuniversallaw.com

INTRODUCTION

Some readers approached us, after they have read my last article on "[free photon energy](#)", and asked me to explain in depth the role of **thermal** or any other **energetic gradient** in the Creation/Gestalt of All-That-Is. I am now responding to this request.

While human beings use all kinds of energetic gradients in everyday life and in industrial production, the theoretical background of this universal phenomenon of Nature has not been truly comprehended by all scientists and the rest of mankind so far.

Let me, therefore, depart from what is known to all of you, before I expand my discussion.

When we plug an electric device in the electric grid, we use an energetic, electric gradient. This gradient may differ from country to country, so that you need an adapter. For instance, in Europe we use the 220 voltage, which is another technical term for electric gradient. Some other countries use the 110 voltage, etc.

What we, however, seldom realize, is that without the use of an energy gradient, there will be no technology at all, and we will still dwell as cave men.

Let us stay by *electricity* and illustrate this ubiquitous fact, so that everybody can easily perceive it for himself.

EVERYTHING IS ENERGETIC GRADIENT

In order to produce electric power, we build, for instance, dams on rivers and lakes and create a *water gradient*, which is the most evident form of an energy gradient. When the dam is closed, and no water flows, the water stored in the dam has a "*potential energy*", which can be converted into *electric energy*.

Here, we have another word or synonym for a gradient - a "**potential**". A potential is stored energy that can be transformed anytime into active, **kinetic energy**.

Those of you, who still have some knowledge of physics from school, may remember that there are only two forms of energy - *potential* and *kinetic energy*. When you carry a ball to the roof of your house, it has acquired a *gravitational potential*, which will only depend on the height of your house.

When you drop the ball, this gravitational potential is fully transformed into kinetic energy of the falling ball. Kinetic energy is energy in motion, while potential energy is energy at rest.

What does this observation tell us actually? That energy cannot be destroyed, but can only exist in a stored, static state or in a kinetic form, in motion. This is the **law of conservation of energy** as already discussed in my previous article on **free photon energy**.

From a teleological point of view, the above observation, which, I hope, should be cogent to all my readers, tells us actually that:

energetic gradients exist everywhere in Nature = All-That-Is,

no matter if this is evident to the human observer or not.

As human senses are rather limited, we, in fact, can only observe energetic gradients, when they perform a kinetic action that is mainly accessible to our vision and, to a lesser extent, to the other senses.

For many centuries, electromagnetic energy in matter was not known to humans because they could not manifest its action as a movement and use it for their needs. If you have no idea of power turbines that transform the falling water from the dam into electric energy, you will never perceive that the dam reservoir contains potential electric power.

Before I proceed with the discussion, I would like to clear another potential source of semantic confusion at this place - "**energy**" and "**power**" are, in practice, one and the same. In reality, there is only Energy, which is a synonym for Nature, respectively for All-That-Is, and power is a specific, abstract mathematical presentation of Energy.

At this place, I must make an important statement that should be in the core of all human understanding of Energy = All-That-Is = Nature:

The Nature of Energy is to exist as Energetic Gradients = Potentials!

Everything we observe is a product of energy gradients. Matter is the aggregate of numerous energetic gradients at various levels. We have the *nuclear forces* of the elementary particles that build the nucleus and then the electrons in the atom, rotating around the nucleus as described in the famous **Bohr's Atomic Model**. At the more macroscopic level, we have molecules and clusters of molecules that build the actual physical matter as substances by exerting the so called "**van der Waal's forces**", of which the reader may have heard from chemistry, etc.

When we separate these elementary particles in a nuclear or chemical reaction, we can liberate a huge and highly destructive amount of energy, as the citizens of Hiroshima and Nagasaki had to experience at the expense of their lives.

When matter is in a static form, we do not perceive the incredible energies that are stored in its atoms and molecules. Only when we manipulate matter by various chemical or physical reactions as to liberate this stored potential energy in the atoms, do we realize the actual power of this energy.

The same holds true for **free photon energy**, which I also define as **photon space-time**, because it surrounds all material objects and creates the illusion of empty space, respectively, of space-time, in which all material objects, such as stars, planets, and galaxies are embedded.

As long as human beings have no direct or indirect access to free photon energy in terms of visible, kinetic energy in practical motion, which they can use in everyday life, they will continue to assume that there is no such thing as free photon energy.

This sensual limitation of human beings is the source of their current enslavement by the **Powers That Be** from the **Orion/Reptilian Empire**. These dark aliens from the 4th dimension exploit shamelessly the restricted senses of the incarnated human entities to subjugate them to their hideous plans instead of expanding their perception, as the **Forces of Light** are currently doing in numerous channeling messages from the higher realms.

The current hallucinatory perception of reality by human beings is created by the highly restricted function of human senses. I will dedicate a special article on this fundamental gnostic topic and will explain in depth, how human mind creates the illusionary idea of space-time as **static empty space**, by processing the limited data, generated by the five human senses, and especially by human vision. Or as I put it, I will explain why human beings are blind **Eye-Animals**, in German: "Augentiere". This key gnostic problem is extensively discussed in all my scientific books on the [New Gnosis of the Universal Law](#).

This aspect of restricted human cognition is currently totally unknown, precisely, neglected by empirical science and explains, why it has failed to understand the Nature of All-That-Is. For further information, I recommend the reader to check my discussion in Part I of my last book "[The Cosmic Laws of Creation and Destruction](#)", published on this website.

✱

Let us now summarize the basic tenets of our previous discussion:

- All-That-Is manifests itself as energy gradients.
- All systems and levels of it, which we may, or may not, observe with our senses, are products of energy gradients.

We have shown that this is the case with matter and all material objects, which contain huge nuclear, atomic, electric (electrons), and thermodynamic, kinetic forces/energies. This also holds true for the astral energies of the higher realms, which are invisible to our senses, but will very soon manifest themselves in the course of human **Ascension**.

The *thermodynamic forces* in matter are currently explained in physics with the motion of electrons and other electrically charged molecules, which is a rather simplistic, mechanical interpretation of current physics, as I have proved in my books on the new Physical Theory of the Universal Law (see [volume I](#) and [volume II, full version](#)).

The very term "force" implies the existence of a gradient. Force is a specific mathematical presentation of the term "gradient". The same holds true for the term "power".

Both magnitudes, *force* and *power*, are abstract mathematical presentations of Energy = All That Is. They have no meaning outside human consciousness.

Currently, scientists believe that these magnitudes are intrinsic properties of physical matter. This is another cognitive imbecility of present-day scientists, whose pristine perception of All-That-Is has been dumbed down to such an extent by the current manipulated educational system of the Powers That Be, that they are virtually blind to the Nature of All-That-Is, which they are supposed to explore empirically.

They should re-member the wisdom of the ancient Greek thinkers that science is not a random search for scattered facts in the outer world, but a remembrance of who we really are. But that is another huge theme, which I should elaborate in a special essay (see also my book "[Cosmic Laws of Creation and Destruction](#)").

This is another fundamental cognitive knowledge that all scientists have failed to comprehend so far. Hence their total agnosticism with respect to All-That-Is. This collective ignorance of mankind will surface in the coming months, after the **first wave of Ascension of human beings** has taken place and will dominate the theoretical discussion prior to Ascension for several reasons, which I will introduce at this place;

ORGANIC MATTER AND HUMAN BODIES ARE PRODUCTS OF ENERGETIC GRADIENTS.

HUMAN BODY IS AN ELECTROMAGNETIC SYSTEM

The human organic body is nothing else, but a product of huge energetic, electric gradients.

This fact is not known to bio-scientists so far, and this ignorance has hindered their understanding of the current [light body process, LBP](#), in which most light workers are involved at the conscious level and many other human entities at the subconscious.

This is, indeed, *terra incognita* for all my readers, but I must introduce you in this area, if you want to transform your **carbon-based bodies** into **crystalline light bodies** in order to overcome physical death and ascend to the 5th dimension.

I warn you that the following discussion is a real roller-coaster and you had better fasten your seatbelts, as you will hear some facts for the first time in your life that will fundamentally change your destiny.

I begin with my first new basic statement that offsets all current ideas in bio-science and medicine so far.

The human or any organic body is not the product of biochemical metabolism, as you may read in any textbook on biochemistry or physiology, but an **electromagnetic system** that employs chemical moieties to create an electric (electromagnetic) gradient in every cell and organelle, in every chemical molecule, and within every organ, as well as in the whole multi-cellular organism.

This new knowledge revolutionizes our very idea of who we really are, and how organic matter operates in the context of us being multidimensional entities as an integral part of All-That-Is.

After my reader has digested this information, I will proceed with the details. I promise you that my explanations will remain very general and I recommend

that you check the details in [Volume III: " The General Theory of Biological Regulation in Bio-Science and Medicine"](#) on this website.

The crux of the matter is that this fact ought to be known to all bio-scientists. It is a well-established fact that all cells and organelles, such as mitochondria, create a huge electric gradient across their membranes that surround these biological structures and determine not only their form, but also their function.

The **electric field (force)** of the membrane gradients of human cells and organelles is in the order of 10^7 to 10^8 , that is to say, it is one billion to one trillion V/m (Voltmeter per meter distance). Such powerful electric fields can only be observed in the stratosphere, where lightnings/ discharges of cosmic proportions take place. I am the first scientist to have properly calculated these gradients and to have comprehended their function for the regulation of the cell and the organism ([volume III](#)).

Now you are surprised to learn that the same powers/gradients are stored in each of your cells. Wait until you realize what powers are stored in your thoughts, which you now regard as chimeric phenomenon without any practical and material relevance.

All the chemical energy that we receive as food intake and degrade in our bodies in the process of cell metabolism is transformed into stored electric energy of the membrane potentials of cells and organelles. This stored energy is used for the regulation of the cell and the body.

By modulating these potentials in an infinite, discrete manner, the fine-tuned regulation of the cells and the organism is effected.

All physical substances, such as drugs and pollution agents, being electric charged chemical molecules, interfere with the electric potentials of the cells and affect them in a positive or deleterious manner. The extent of their effects depends only on the magnitude of their **dipole moment**.

This is not known in bio-science and medicine at present. Hence the great confusion in these disciplines that leads to a collective genocide of humanity by the health care system and the pharmaceutical industry (see my last book "[Cosmic Laws of Creation and Destruction.](#)" and [volume III](#), also my [article on the use of psychedelic drugs](#)).

The whole organic human body is an electromagnetic stationary wave, a huge quantum soliton or a crystal, if you wish, that is regulated by the software programme of the soul, known as the **astral** or **ethereal body** through the **chakra system**.

This novel fact about our human bodies was discovered for the first time by the author in 1993 in the course of his clinical research activities and led finally to the discovery of the [Universal Law of All-That-Is](#).

It explains how it is possible to transform our present **carbon-based bodies** to **crystalline-based light bodies**, and why we may not need food any more in the 5th dimension as the cell membrane gradients in our future light bodies will be directly created without the need of food-intake.

Now I would like to suggest that the reader be honest and self-reflective and answer the following question: Has he ever heard of these fundamental scientific facts about how his human body is organized and regulated and why he may not need food in the 5th dimension, in case he has pondered on this issue?

I have, personally, not come upon a single channeled or other esoteric text that covers this issue or even mentions it, as these messages are not intended for scientists, and most of the light workers are not scientists or competent in science. But the topics which I discuss in this series of popular scientific articles, will become central after Ascension, when human beings will have to learn very quickly, how All-That-Is is organized as to become responsible creators on their own.

My articles are the first introduction to this wave of new knowledge that will flood the consciousness of the ascended entities. But then it has to be comprehended at the theoretical level. This is the chief objective of the new **Scientific Theory of the Universal Law** as developed by the author - it builds the basis of the new **Theory of Ascension**.

Finally, let me explain one last scientific aspect that is in the core of free photon energy.

We have proved so far that every system or phenomenon of All-That-Is is a product of energy gradient - gravitation, electricity, engines of combustion (gas pressure as mechanical, adiabatic gradient), and even our body cells are products of energetic gradients.

How about **photon space-time**? In my previous article I have proved that free photon energy = space-time can build numerous **thermodynamic gradients**, which we can use as a free source of energy in our everyday life.

But photon space-time has in addition a huge electromagnetic gradient of cosmic proportion, which I have discovered for the first time in the history of human science and have defined it in my theory as the "**world gradient of photon space-time**". It is in the order of 10 (high 16) Voltmeter.

How have I measured it?

Read [volume II](#) on physics and you will find out. This would say that we, humans, and the whole planet and solar system, just as all celestial bodies, are immersed in a huge photon field of free energy with a potential that is many times greater than the membrane potentials of our body cells, which are indeed extremely powerful.

But this fact tells us also that our bodies have evolved within this powerful field, which is, but an envelope of the incredible forces of the astral energies that create photon space-time and the 3d-reality of the solar universes.

From this point onward our knowledge becomes metaphysical and for this reason I will stop at this place.

The Incredible Healing Effects of Nystatin

First published on April 21, 2012, Copyright 2012

www.stankovuniversallaw.com

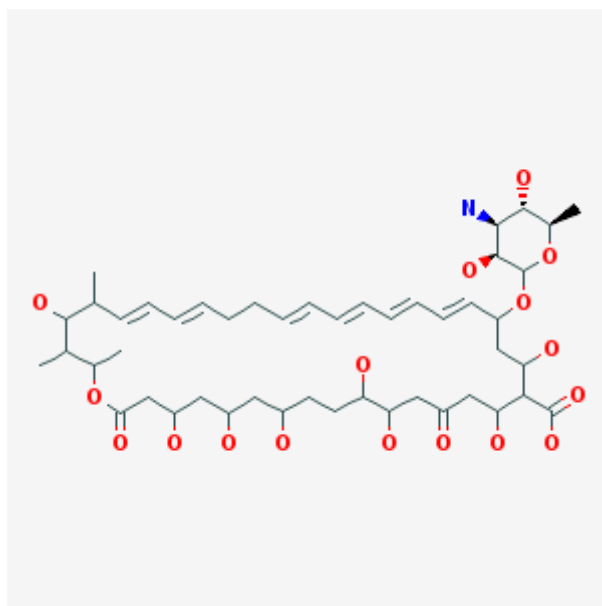

See also [Nystatin US-patent](#)

Introduction

I have been elaborating in the last days on a business model that will help the members of the PAT to achieve personal abundance and also help establish the new PAT-Foundation. This will be an act of pure creation and I hope that all of you will participate in it in one or another way. As some of you may guess, it is about nystatin which I have patented in the USA, Canada and Europe in the 90s. I want to share now with you my ideas and trigger a general discussion before we proceed with the plan and enjoy abundance.

I have cherished this project since the early 90s and have never given up since then. I know all too well how many millions severely ill patients could have been saved with nystatin. I must admit that I am still angry with my soul for rigorously blocking me in the past to pursue this goal, But this was a protective measure by my soul as otherwise the dark ones who control the current Orion health care system, established only to commit human genocide, would have killed me long time ago,

This has to do with the way I wanted to promote nystatin, while at the same time exposing this organized crime of the national Western states against humanity by allowing the pharmaceutical industry to develop and launch on the market since WW2 only **cell-inhibiting drugs** that increase mortality and morbidity in all patents at an average rate of about 2-3 % compared to placebo (no treatment). This would say that since the end of WW2 many hundred million human beings were deliberately exterminated by the current pharmaceutical industry and health care system as to cull the growing human population in the End Times that is thinning out the small number of the Orion PTB (less than 1%) and their human minions and thus jeopardizes their total control over humanity.

The current human genocide was the chief weapon of the dark ones from the Orion Empire to combat the forces of light that are preparing Gaia and humanity for ascension and to establish the New World Order as advocated officially by Henry Kissinger, G. Bush senior and many other dark representatives sitting in the Trilateral Commission and the Council of Foreign Affairs (the hidden US-government).

This highlights the background upon which I will now present my nystatin project. In my volume III "[The General Theory of Biological Regulation](#) " I have proved that the killing potential of most current drugs is well known to the scientific community since the early 80s. There are many excellent, large, *double-blind, placebo-controlled trials, published* in the best international medical journals that prove this crime irrevocably. I have quoted the results of more than 50 such trials in [volume III](#) that show that the medical Mafia kills in the average 2 - 3 people prematurely in 100 chronically treated patients with *antibiotics, most cardiovascular drugs, cytostatics* and other *chemotherapeutics*, including all currently used drugs against AIDS and other viral diseases,

I do not want to indulge here in medical details as you can read my book, where I prove this global genocide beyond any doubt and furnish in addition the theoretical theory that explains how these drugs harm the human organ-

ism. This is the most comprehensive and coherent theory of biological regulation that has been developed in the history of mankind, and I am ready to discuss it with the best specialists in the world, if they dare enter such a discussion with me. At the latest after our ascension they will hide in a mouse hole - this is my definite forecast about the future behavior of these people. So much about the validity of my scientific proofs on behalf of the incredible healing potential of nystatin.

This website contains all the information, which all these lackeys of the dark Orion empire could read as to stop culling humanity anymore. In this sense the current collapse of the health care system in the USA as discussed in our last [ascension report-88](#) is the best thing that can happen to mankind, as the less the people are treated with old therapies and drugs, the less they will be harmed and will thus have a greater chance to survive in the End Times and eventually ascend.

This is the ongoing social dynamics which will help us realize the new nystatin project leading to PAT's abundance.

The Incredible Healing Properties of Nystatin

Nystatin is the best immuno-stimulating and cell-stimulating drug worldwide.

There is nothing comparable to the healing potential of this chemical moiety on this planet. This comparison is done with respect to all other chemical drugs and does not include new forms or energetic therapy that will be introduced after the inter-dimensional split.

I have treated several hundred patients with nystatin in different indications in the course of my clinical research activities in the 90s, after I discovered coincidentally the incredible healing potential of this forgotten drug. I have achieved many spectacular healings in different diseases and indications that are not known in this scope in the medical community. I tell you this as somebody who has done clinical research at the highest level for more than 25 years and has conducted, respectively managed as clinical head of trials some of the largest international clinical studies worldwide.

I have cured *cancer* patients, all kinds of *allergies*, *neurodermatitis*, *bronchial asthma*, most *dermatological diseases*. Any *chronic disease* I have treated so far, such as *chronic leukemia*, *Hodgkin's disease*, other immunological diseases as CAD (*cold agglutinine disease*), even heart failures, all gastrointestinal diseases such as *morbus Crohn* and *colitis ulcerosa*, but also many *neurological disorders* and even *diabetes mellitus* have shown a remarkable improvement or were completely healed.

The reason for this universal healing potential of Nystatin lies in its unique pharmacological **mode of action**, which is based on how human cells and the organism are regulated by the ethereal program of the soul. I will say at this place that much:

Nystatin is a universal cell-stimulating chemical moiety and improves the performance of all human cells

But first and foremost, it stimulates all immune cells, which are responsible for the effectiveness and regeneration of all human tissues. Most human diseases are the result of an impaired immune system. This is a well-known fact.

Nystatin's mode of action is closely linked to the function of the cell **mitochondria**, which are the energetic power units in the cells. These organelles transform the higher frequency energies of the soul into electromagnetic energy of the cells and the body. If we assume that there are one trillion cells in the human body and each cell has between 100 and 200 mitochondria as its power engines, then these organelles are the actual converters of the vital **Ka-energy** of the soul into biological matter and electromagnetic energy of all human and other organic cells.

At this place I must tell you that all cells are first and foremost electromagnetic power units, which build huge **electric gradients** across their cell membranes. The whole regulation of the cells and the organism is accomplished by modulating the cell membrane potentials and releasing stored electromagnetic energy that is converted into biochemical energy in the cell and vice versa. This energy exchange follows the *first thermodynamic law of conservation of energy*, which is an application of the **Universal Law** that I have discovered.

The best known electromagnetic effects in the human body are in heart muscle cells, which are registered as **ECG**, and in neurons in the brain as **EEG**. But all other cells also exhibit an electromagnetic membrane potential, through which they are regulated by the ethereal program of the soul, mainly through the seven body chakras.

Only few bio-scientists on this planet know and appreciate the fundamental fact that the whole energy released through human cell metabolism in the process of infinite biological [redox reactions](#) and bio-cycles in the cell ultimately produces **electrons** and **protons** that are expelled across mitochondrial membranes in order to create an electromagnetic gradient. The mitochondrion is the most awesome organelle that has ever been created in the whole universe. The mechanism that creates this mitochondrial electromagnetic gradient is the same as the pharmacological mode of action of nystatin and is known as "[oxidative phosphorylation](#)" (OP). I have discussed this process extensively in [volume III](#).

Nobody on this planet is currently fully aware of the fact what immense role the mitochondria play in the [LBP](#). These organelles function like powerful, tiny black and white holes in the human cells that convert the high frequency energy from the ethereal program of the soul into organic matter and vice versa. The whole creation of the human biological vessel and its ongoing regulation and rejuvenation is carried out through the mitochondrial network in the human body and cells.

By administering Nystatin, the performance of the mitochondria and thus of all cells in the body is hugely augmented. That is why I also define this drug as **cell-stimulating drug** and the most powerful **immuno-stimulating drug on this planet**. This is the reason why nystatin can mitigate LBP-related symptoms and diseases in the early phase of the LBP. Later on, when the star seed has already created his **crystalline light body**, this drug is still very effective, but the level of regulation has already shifted beyond the chemical level.

While the huge transformation of the biological body during the LBP leads to a decrease in the physical performance of the organism, the application of nystatin counterbalances these effects and mitigates the effects of the LBP, while supporting it. This is a highly dynamic energetic interaction that can only be fully understood from the new [General Theory of Biological Regulation](#), which I have developed from the Universal Law. It is the only coherent and true bio-theory on this planet, while the current bio-sciences are the greatest Orion fraud that has been established on the earth.

Now you may argue why this drug has not been appreciated much earlier, as you will be confronted with many critical opinions when you start to advocate nystatin for its unprecedented therapeutic potential. I can only quote at this place my email exchange with the PAT member Marco from New York who is also a physician and is doing clinical research for the pharmaceutical industry, just as I have done in the past. Only several days ago while discussing the nystatin project he wrote to me the following:

"Shortly after you started trials and publishing about Nystatin in the 90s, it was all the rage in the USA for a huge variety of immunological disorders and given to almost every AIDS patient prophylactically. But somehow shortly after that, starting with the year 2000, the drug was totally demonized and deemed 'toxic' and not recommended at all for anything but topical candida. If you ask an American doctor about using this for anything else, they would immediately caution you to never take this drug for anything as you might die! I am not joking! So, of course, I did some of my own research which only confirmed that it does in fact work as you discovered, in fact it worked so well and so cheaply that it immediately was labeled deadly! Well you know the rest of the story and why but just a little look at the amazing American medical system.. oh and I asked several colleagues HOW they now suddenly knew that Nystatin was deadly, the answer was unanimously: they read it in an article published in the pharmaceutical journal... I mean this would be a hysterically funny comedy if it wasn't really happening."

Why is Nystatin the Safest Drug in the World?

Let me now explain why nystatin is the safest drug currently available on the market, and where this whole confusion has been deliberately started from. Currently nystatin is considered to have only topical effects in the gastro-intestinal tract (gut) and that it is not at all absorbed from the gut and cannot enter the human body. The reason for this is that nystatin is not found in blood plasma or serum.

There is a very simple explanation of this pharmacokinetic behaviour of the drug. Nystatin is highly **lipophilic** and avidly associates with the cell membranes which are known to be *lipid bilayers* of fatty acids and *cholesterol*. When nystatin is absorbed through the mucosa of the gut, it enters the so-called deep compartments of the body. Precisely, it is transported by the *lymph*, that carries all fatty substances to the liver, pancreas and all other secondary immunologically competent organs.

In particular, nystatin affects the leukocyte network in the gut mucosa which is the most important defense wall of the human immune system against all foreign organic bodies such as food. Most immune diseases occur when this immunological defense in the gastrointestinal tract is impaired. This medical aspect is not at all appreciated in current medicine, although the clinical and experimental evidence is overwhelming and generally acknowledged. Thus

by taking nystatin chronically, you automatically and very effectively repair this first and most important defense wall of the human immune system and heal a variety of immunological and other chronic disorders.

There are studies that show that when nystatin is traced in the feces, it cannot be found at all. What happens then with the drug in the gut if it should not be absorbed as current pharmacology makes us believe? Obviously, it has been absorbed through the lymph system and distributed through the lymph in all inner organs and lymph nodes that actually need its huge therapeutic effect.

Of course, if you give nystatin in low dosage and only for a few days as is the case now in its limited application against *candida*, you will not see much clinical effects as to challenge the idea that nystatin is not absorbed in the human body. You will continue to reiterate the fraudulent idea that it has only a topical effect, as all Orion-manipulated doctors erroneously believe nowadays and Marco has convincingly shown.

Although nystatin has been orally administered to millions of patients since it was first discovered in 1951 and is thus as old as I am, there is not a single severe adverse drug effect that has been reported in the literature. I have checked the whole literature and all original publications (about 3000) dedicated to this drug between 1951 and 2000 and could not find a single report of a serious adverse effect. How could one say that this drug is toxic when there is absolutely no evidence for this obviously false statement?

The reason why the doctors perpetuate such a scientific fraud lies in the experience with another drug, **amphotericin** which has a very similar chemical structure as nystatin and is only approved for systemic i.v. application. When this drug is administered in the veins it does indeed cause some severe adverse effects in heart, kidneys and liver. The reason for this is that it enters directly the blood system, where it is normally not found after oral application. You can now see the primary source of all deliberate confusion around nystatin without being specialists. This experience with amphotericin has been projected onto nystatin and the dark Orion-tainted puppets in the health care sector will tell you that this drug could be rather toxic. Nothing can be further from the truth.

And here you have the whole irony of these infamous statements finally exposed. The toxic effects of amphotericin, which has a similar therapeutic potential as that of nystatin but is much more expensive as it is only produced in small quantities for i.v. application, are the best proof for the healing potential of nystatin. Why? Because both drugs known in pharmacology as **polyenes** are powerful cell-depolarising drugs. They do exactly the same job as some

highly specialised protein- pumps do in all cell membranes – they expel ions, protons and electrons across the cell membrane and thus create and maintain the cell membrane potentials of all cells.

When these effects are maximal, they may lead to [cell lysis](#). High dosage of free, unbound nystatin may also cause cell lysis and trigger adverse events as seen with i.v. amphotericin. But never in a lipid-bound state. When taken orally, nystatin is always and fully lipid-bound and thus absolutely safe, while it still exerts its cell-depolarizing and cell-stimulating effects on the cell membranes.

The building of electromagnetic gradient in mitochondria is the end result of the whole cell metabolism. This membrane gradient is based on the same mode of action as that of nystatin and is called "oxydative phosphorilation" as mentioned above. If you have understood these energetic interrelationships in the cell, you have grasped for the first time how the human organism operates better than all bio-scientists put together and thus you can also understand the mechanism of building the crystalline light body in the LBP – a rather complicated matter which I have so far spared you for good reasons. But now I will say a few words on it.

Positive Effects of Nystatin in the LBP

During the current LBP, the mitochondria in the cells are the actual power engines that transmute the high frequency energies flowing through your **left brain portal** in the body. In the first place, huge amounts of [ATP](#) are built. This energy-rich molecule is central in the active expulsion of protons and electrons across all biological membranes. ATP is considered the universal energetic molecule in the cell that participates in most bio-reactions and this is in principle correct. But the current explanation in bio-science of the role of ATP is utterly wrong as it stays at the chemical level and does not consider the astral energies of the human ethereal body.

When the ATP-level is hugely increased in the cell and the organism (as *ATP/ADP ratio*), this automatically leads to an increase in the whole cell metabolism. The future consumption of **prana** by our crystalline light bodies will be essentially accomplished by the higher concentration of ATP which can be directly activated by the sun photons (energy) and elicit energy packages in the cell to promote its metabolism. Now you begin to discern how intricately intertwined all these processes really are that prepare us for our ascension.

The mode of action of Nystatin is essentially the same as ATP in the cell and much more as ATP alone has no effect. ATP is the central molecule in all ion-pumps in the cell membrane as [*ATP-ases*](#), *Na-K-pumps* etc. These pumps are [trans-membrane proteins](#).

Nystatin functions as a universal trans-membrane protein that accomplishes the same function as all these specialized trans-membrane proteins and receptors with the help of ATP.

This is the most sophisticated explanation on the mode of action of nystatin that you will not find in any textbook, but that is how nystatin operates. And if anybody tells you something else, he is only ignorant. You can find the details in volume III.

What is then the role of nystatin in the LBP? First you must know that our crystalline bodies are already completed and that they are only kept in the current carbon-based state as long as we must stay on this planet and help humanity augment its light quotient. In order to maintain the current carbon-based form and function of our biological bodies, our cells have developed under the auspices and regulation of our souls a special protective mechanism that keeps our body cells still functioning with the old carbon-based metabolism, while they are actually already of crystalline nature.

For this purpose, our souls produce great quantities of electrons in our body with the help of the fully opened unified chakra, which can now be called an **electron chakra**. Normally the number of electrons in the human body must be equal to the number of protons, so that there is a balanced state of **electroneutrality** that is constantly preserved in biological matter. This is an invariant physical principle in all 3d-matter, be it organic and inorganic. Only when you have a separation of the two particles – electron and proton - you have an electromagnetic gradient as is the case in mitochondrial and cell membranes, but also in batteries and condensers,

At present our unified chakra produces huge amounts of extra electrons during the LBP that are transported on the outer side of all cell membranes and harboured there in the so called "[*sialic acid shield*](#)". The sialic acids are negatively charged moieties that are attached to all trans-membrane proteins and built the outer electron coat of all cell membranes. In this way the outer membrane of our cells is hugely negatively charged. You may not grasp at first glance the reason for this negative charge of our body cells, but I will give you now a clue. Normally all cells are negatively charged inside and thus harbour more electrons inside than outside, while the positively charged protons

are expelled by the ATP-ionic pumps (ATP-ases) across the cell membranes outside the cell, in the so-called *interstitial space*.

This protective electron layer around all our crystalline cells during the LBP eliminates de facto the electromagnetic polarity that exists in all organic matter as membrane potentials, but also in inorganic matter as magnetism. The new crystalline cells we have already built thus display already the **non-polarity** of the higher 5th-dimension, observed from the higher vantage point of view of our souls. But as long as our body cells still function in the 3d-reality, they continue operating in the old way, still using the membrane potential and its incessant de- and repolarization in the course of their regulation. They produce specific action potentials that can be seen at best in heart muscle cells .

When we ascend, there will be an immediate phase transition of our carbon-based bodies into crystalline light bodies, as this transformation is already accomplished during our LBP and now only waits for this change to happen.

Nystatin helps the LBP exactly because it operates as a universal trans-membrane ion-channel that helps the protons and electrons to cross the cell membranes more freely, as this is also done with the help of ATP in the trans-membrane ion-pumps (ATP-ases). In this way nystatin actually facilitates the transformation process in the human cells which must still follow the normal cell metabolism, but at a much higher energetic level. Nystatin stimulates all human cells and makes them more adaptive and effective to the frequency increase coming from the soul and the higher dimensions, In this way the crystalline structures within the cells are much more easily built as nystatin also helps the establishment of the negatively charged electron shield on the outer side of the cell membranes.

Is this too complicated for you?. Maybe. But I must give you this information at this place, so that you can have a glimpse into the intricate processes during your LBP. You must also consider that most human beings are now entering the LBP when they will hugely profit from the chronic administration of nystatin, both to improve their physical performance during this debilitating process and to foster the LBP in their bodies.

Please bear also mind that the sun energy mainly comes to us as a proton stream, from which all matter and all chemical elements in the Mendeleev periodic table are built. That is why it is essential what happens with our sun, as these same changes also happen in our bodies. In fact, it is a joint venture between our higher selves and the sun – the energy from the sun is used by our souls to modulate it and to regulate it as KA-energy for our bodies, but also to trigger our LBP.

The Appropriate Use of DMT, Psilocin, Mescaline, Ecstasy in the Preparation for Ascension

*

**The Astral-Energetic and Pharmacological Basis of Psy-
chedelic Drugs in Opening Human Consciousness for
the Multidimensionality of the 5th Dimension From the
Point of View of the New General Theory of Biological
Regulation of the Universal Law**

*

**A Novel and Unique Scientific Approach to Human Psyche-
delic, Transcendental Experience**

First published on July 14, 2011

www.stankovuniversallaw.com

INTRODUCTION

This article opens a new venue in our scientific approach as to how human consciousness and its physical vessel - the brain - operates from an astral-energetic point of view. For the first time in the history of science I will present a unique and novel explanation to two fundamental aspects of human existence and experience that have not been understood at all by both, scientists and spiritually evolved persons:

1. What mechanism is responsible for the **amnesia** - for the **veil of forgetfulness** with respect to the pristine realms of the soul - that is laid upon human consciousness at birth when the soul enters irreversibly the physical body of the incarnated entity? This amnesia is at the core of all human experience in the duality of the 3d-space-time on earth and is the source of all atrocities and dark actions, which are so typical for humanity on this planet.

2. How can the amnesia of the human brain and the narrow-minded daily consciousness of the incarnated entity be responsibly lifted as to enable the entity to acquire a glimpse into the staggering multidimensionality, simultaneity and synchronicity of the 5th and higher dimensions of the soul, which many human beings will begin to experience by the end of this year and certainly after mass **Ascension** in December 2012?

The effort, which I shall undertake in this essay, is highly ambitious, as it amalgamates for the first time fundamental concepts of current bio-science, pharmacology and pharmacy with completely new ideas on the astral-energetic regulation of the human organism and the **central nervous system (CNS)**. These ideas have been developed after I discovered the [Universal Law of Nature](#) and implemented it in bio-science and medicine (for further information see [volume III](#): "The General Theory of Biological Regulation").

In order to keep this article readable, I will refrain from complex scientific terminology. However, I must inevitably introduce some basic technical terms as to preserve the clarity and the scientific impeccability of my elaboration. This article is thus an introduction to the highly exciting field of human **multidimensional psychology and cognition** that will play a central role in human experience after Ascension in the 5th dimension

THE MECHANISM OF HUMAN AMNESIA

When Spirit enters the human physical vessel and associates with the brain, it loses its cognitive ability to perceive All-That-Is in a simultaneous, multidimensional manner. Thus, it becomes "human consciousness". I refer to this kind of limited consciousness as "**daily consciousness**", as human spirit acquires its original multidimensionality every night in the dream state. All hu-

man beliefs and prejudices that shape the current, rather primitive human civilisation stem from our daily consciousness by neglecting the multidimensional dream experience when the veil of forgetfulness is lifted and human perception expanded.

The Ascension of humanity to the 5th dimension will be in essence a full return of human consciousness to the dream state of Spirit, by eliminating all the limitations of daily consciousness once and for all. This is one valid definition of Ascension. There are many others, being aspects of the multidimensionality of All-That-Is.

Human consciousness in the incarnated state, also defined as "**mind**", is limited by its *sequential* function, which prohibits the simultaneous experience of many parallel realities. The mechanism, how the sequential, slow operation of the human mind is achieved is not at all understood in present-day science. In fact, this basic fact is not even realized in psychology and neurobiology.

We can regard Spirit, in its individuation as human consciousness, as the software program of cognition of the incarnated entity and the brain - as its hardware. In this case, the brain fulfils the function of a **bio-modulator** which transforms the astral-energetic signals of Spirit into biological, neurological signals with the purpose of regulating and moving the physical vessel of the incarnated entity in the 3d-space-time.

In this case, it is a fundamental blunder to believe that human consciousness can be found in the human skull, as all neuro-biologists erroneously preach nowadays. I recommend the reader to watch the recent interviews of *Charlie Rose* in Internet with prominent neuro-biologists on the functioning of the human brain, in order to realize the total confusion of present-day, empirically indoctrinated scientists with regard to the nature of human brain and mind.

The CNS of human species is created in such a way as to function sequentially and to be able to harbor numerous energetic blockages. The latter have been deliberately inserted by the genetic co-creators of human species, the **Anunnaki** from the **Orion/Reptilian Empire**, and later on somewhat improved by the **Sirians** and other representatives of the **Galactic Federation** as to allow for the gradual evolution of humans in the course of their long incarnation cycle on earth.

During the current **End Times**, humanity already experiences a tremendous evolution of the human brain and mind, which is essentially achieved by eliminating step by step the numerous energetic blockades in the CNS, as well as in the mental and emotional body.

These blockades are fear-based patterns that operate according to the law of destructive interference at the biological and astral-emotional level. I have discussed the **laws of constructive and destructive interference**, which are the **Cosmic Laws of Creation and Destruction** in my last book titled "[The Cosmic Laws of Creation and Destruction](#)". The blockades are eliminated by creating new conditions of constructive interference in the brain and human consciousness as part of Spirit and by augmenting the frequencies of the mental and emotional body, thus attuning them to the universal resonance of All-That-Is, which we perceive and define as "unconditional love".

The establishment of constructive interference in the CNS is achieved by building new **synaptic connections**, which cannot be detected by current neurobiology, as they are beyond its ability to verify them experimentally. I shall now present a novel scientific approach in order to explain for the first time, how the soul regulates the human brain and prepares it energetically for Ascension in the 5th dimension, where its capacity will be increased from the current modest 8-10% to 50% and more. Present-day bio-science is completely unaware of this central theoretical aspect of the human brain in the current End Times.

Human consciousness (and perception) is highly compartmentalized - it is divided into numerous tiny facets of cognition. This is the chief reason for the highly illogical nature of human thinking as observed today, which I am trying to improve since 1995 with a modest success by having developed a novel axiomatic, logical method of thinking (see [volume II \(full version\)](#) on physics on this website). The improvement of human logical thinking will be the chief spiritual objective of all entities after Ascension in the 5th dimension.

The key mechanism for this compartmentalisation of human consciousness and the brain will be now elucidated for the first time in the history of modern science.

The CNS of humans can be regarded as an assembly of neurons, which are connected through **neuronal synapses**. A synapse is a junction between two neurons - a *pre-synaptic* and a *post-synaptic neuron* - with respect to the flow of neurological impulses. The latter are called in bio-science "**action potentials**".

In my [article on energetic gradients](#) on this website, I have shown that all energy interactions, which we observe in All-That-Is, are products of energy gradients because Energy = All-That-Is manifests itself in form of energy gradients. The action potential of neurons, and of all body cells, is the universal energetic (electromagnetic) gradient, with the help of which the soul regulates

the multi-cellular organic body of the incarnated entity, via the seven **body chakras** (see book "[Evolutionary Leap of Mankind](#)"). This topic is huge and can only be marginally mentioned in this article.

Every human cell builds an electromagnetic gradient across its membrane, called "**membrane potential at rest**". This potential represents the universal form of storing energy in the organic body. This energy comes from the cell *metabolism*, which is essentially a cascade of chemical redox reactions that degrade human food, such as proteins, carbohydrates, and fats to *protons* and *electrons*. These are actively expelled on every biological membrane to build a cell membrane potential. The same potentials are also observed in cell organelles, in particular, in mitochondria.

I am the first scientist to have realized the true nature of cell membrane potentials for the regulation of the organic body and to have explained it in an immaculate manner, after I discovered the [Universal Law of Nature](#) in 1994.

Essentially, cell and human *metabolism* has only one purpose: To degrade food in the course of cell metabolism to protons and electrons and to build numerous membrane potentials in the cells. This is the stored electro-magnetic energy of the organism, which is now used to regulate the cells and the body and to build new biochemical compounds for the regeneration of the cells and the organism.

In other words, the electro-chemical energy of the membrane potentials is the universal "*vis vitalis*" - the **life-spending force** - that keeps our bodies alive. All biological cells are highly sophisticated electromagnetic units based on carbon compounds and represent an advanced technology of the souls from the higher realms with the purpose of having experience in a material 3d-environment.

There are many other incarnation experiments in the solar 3d-universes of All-That-Is that have developed different forms of three-dimensional life, which have nothing to do with the carbon-based organic matter, as we know it on earth. For instance, the new **light bodies** of the ascended human beings after 2012 will be of **crystalline** nature.

I am discussing here various aspects of bio-science in the context of the upcoming Ascension of humanity as to demonstrate how all aspects of this cosmic event are intrinsically linked with the foundation of present-day science, which has no idea about these key topics that will determine the destiny of humanity in the course of this and next year.

Let us summarize the basic tenets of our new energetic approach to organic matter in general, and to the CNS of humans in particular.

All human cells build a membrane potential. When they are at rest, the potential represents stored electromagnetic energy, which is obtained from the degradation of food in cell metabolism. When a cell, for instance a neuron, is activated, the membrane potential is released in form of an "action potential". An action potential is the basic electromagnetic wave of all human cells, with which the stored electromagnetic energy is transformed into biochemical energy, and the cells and the organism are kept alive.

This knowledge is currently not known in bio-science, although the existence of membrane potentials and action potentials in all body cells is known for more than 80 years. The well-known EEG and ECG of the brain, respectively, of the heart, are superimposed electromagnetic waves of all cells pertaining to these organs. It is astounding that this simple fact has not been theoretically elucidated in bio-science so far. Hence the total confusion which empiric science will experience this year, after these facts are revealed to the broad public in the course of Ascension.

The whole biochemical energy from our food-intake is transformed in the body cells into electromagnetic energy (excluding the *heat* due to the body temperature that is radiated to the surroundings) of the membrane potentials and then again transformed into biochemical energy or matter in the course of the body regulation by the astral program of the incarnated soul; the latter includes the body chakras and further body-regulatory astral systems of the soul. This is currently not known to all conventionally thinking scientists. All-That-Is = Energy is **Energy-Exchange**. Energy always flows from one form into another, as I have extensively explained in all my books.

Now that we have understood the energetic basis of body and cell metabolism, let us concentrate on the CNS and discuss its structure. The brain, the CNS, is an assembly of neurons which are connected through **synapses**. Each neuron consists of a cell body and several axons, which are prolongations of the cell body. All synapses in the CNS are built between the axons of the neurons or between axons and cell bodies. The whole brain function is exerted through such synapses.

Essentially, there are two kinds of synapses: a) *excitatory* and b) *inhibitory* synapses.

When an action potential is triggered in a neuron, it propagates along the axons and reaches the synapses. When this action potential is transferred to the post-synaptic neuron and triggers an action potential in it, we speak of "**excitatory synapse**". When the action potential of the pre-synaptic neuron is

inhibited on the synapse and cannot be propagated to the post-synaptic neuron, we speak of "**inhibitory synapse**".

The whole regulation of the CNS is effected by such excitatory and inhibitory synapses, which are highly dynamic and are incessantly rearranged in the brain by the astral program of the soul. The whole intellectual evolution of the incarnated entity from a baby to an adult, including its reversal in the elderly, is based on the perennial rearrangement of infinite synapses in the human brain, which are as numerous as all stars in the Milky Way together.

All specialized neurological reactions, which are an object of study in neurobiology, are accomplished by such numerous synapses and clusters of synapses, topologically defined as "brain centres" - e.g., of vision, motion, etc.

However, the actual coordination of the human body is effected by the astral program of the soul, and the brain is merely a *bio-modulator* that translates these astral-energetic signals in specific clusters of synaptic impulses, which are then propagated by the **peripheral nervous system** throughout the whole body and trigger the various cell contractions and motions of muscles and internal organs. This is basic physiology that should be known by all readers from school biology.

We have learned so far that the action potential of a neuron is propagated along its axons and reaches the synapse to the next neuron. And now it becomes a little bit more complicated. The action potential is not simply transferred to the next neuron as an electromagnetic wave does in a wire, although the axons of the neurons can be regarded as biological wires for didactic purposes.

Each two neurons are separated at their synapse by the so called "**intrasynaptic gap**". The action potential cannot jump like a lightning from one neuron to the next one. Instead it has to be first transformed into chemical energy in the intrasynaptic gap.

The action potential of each cell is nothing else, but a quick **depolarisation of the membrane potential at rest**. This depolarisation triggers a global stimulation of the cell. Its metabolism is rapidly augmented and it produces numerous biochemical compounds as part of the cell metabolism. In the case of neurons, the action potential triggers the excretion of **neurotransmitters** in the intrasynaptic gap of the synapse.

Neurotransmitters are physiological compounds of the neurons that can induce a new *depolarisation* of the adjacent post-synaptic neuron and depolarise it. Thus, they induce a post-synaptic action potential that is further propagated.

This is the principal energetic mechanism, according to which our brain and the whole nervous system operate.

Neurotransmitters are basic biomolecules that participate in the brain function and modulate it in numerous ways. Most neurotransmitter are **depolarising** and activate the post-synaptic neuron by triggering a new action potential. Such an action potential is called "**excitatory post-synaptic potential** " (**EPSP**).

Few neurotransmitters in the brain are of the **repolarising type**, i.e., they induce a repolarisation of the membrane potential at rest, so that the threshold of cell activation is increased and the post-synaptic neuron becomes inactive. It cannot trigger a new action potential. Such potentials are called "**inhibitory post-synaptic potentials**" (**IPSP**). This is basic neurophysiology.

In fact, the inhibitory and excitatory synapses of the brain neurons are created by connecting their axons in a various manner. For instance, an axon of the pre-synaptic neuron is connected to another axon of an adjacent neuron, which is propagating an action potential to the second axon so that the latter can no longer be activated. Thus, the synapse, which it builds, is inactivated and it behaves as an inhibitory synapse. There are numerous morphological connections between the various neurons and their axons in the CNS that create inhibitory or excitatory synapses. In this respect they ultimately create both, EPSP and IPSP, although the vast majority of neurotransmitters in the CNS are of the depolarising type, This fact is not at all comprehended in pharmacology - hence its huge confusion on this issue, as we shall show below.

At this place the reader may have asked himself, how does the author distinguish between depolarising and repolarising neurotransmitters. Indeed, this distinction is not known to current bio-science. I was the first researcher to discover this property of all biological compounds and to explain it with the physical theory of the Universal Law.

Principally, there are two kinds of bio-chemical moieties in the organism: *depolarising* and *repolarising substances*. Most of the neurotransmitters in the nervous system are of the depolarising type. However, there is a small number of neurotransmitters that cause a repolarisation of the membrane potential at rest. I have discussed this issue extensively in [volume III](#).

1. All depolarising neurotransmitters or other bio-substances trigger an action potential in the cell and stimulate its metabolism.

2. All repolarising neurotransmitters or other bio-substances augment the threshold of activation of the membrane potential at rest and slow down cell metabolism. Such moieties cause maturation of the cell.

Both actions are physiological and are universally applied by the software-programme of the soul to regulate the physical body. Between these two states - depolarisation and repolarisation of the body cells - there are infinite discrete energetic states that are responsible for the fine-tuned regulation of all cells in the body under the condition of global constructive interference. Please observe that all body cells are superimposed electromagnetic wave systems. This optimal state of the multicellular organic body is described in popular language as "health" .

The entire body regulation is effected by these two energetic phenomena - **depolarisation** and **repolarisation**. All biological compounds that are produced by the cells and excreted in the interstitial space between the cells and, from there, in the lymph and the blood system, contribute to this kind of stimulation of the body cells. This is the common effector level of all physiological compounds, but also of all drugs and other substances that are inserted in the human or any other organism.

This fundamental novel knowledge was first elaborated by myself in 1993-1994 in the course of my clinical research activities and led ultimately to the discovery of the Universal Law - first in organic matter and shortly thereafter in physical matter. This discovery was only possible with the active support and inspiration from the Highest Realms of Cosmic Providence as part of the enlightenment program for humanity in the End Times. To this, I shall say much more in future articles.

In the meantime, I hope that the competent reader has already asked himself the next crucial question: "How does the author discriminate between depolarising and repolarising substances, given the fact that this phenomenon is not known to bio-scientists yet?" This is, indeed, a very important question.

Here, I come to my next intellectual achievement in the field of bio-science - the so called "**dipole model**". This model is an application of the physical, quantum theory of the Universal Law in biochemistry. The full description of this model is rather complicated, as it presupposes a detailed knowledge of the chemical structures of most organic substances and their function in the cell and the organism.

I have extensively discussed the dipole model in [volume III](#) on biological regulation published on this website. To this I shall say that much: I have tested

the validity of the dipole model on most drugs, currently available on the market (more than 4000 chemical moieties) and on many important organic compounds and I have not found a single substance that does not comply with this model.

The new dipole model is of universal validity, as is the whole scientific theory of the Universal Law. It is based on the **dipole moment** of each chemical substance that can be elucidated from its chemical structure. I have established some very precise rules how to evaluate such substances based on their electromagnetic, quantum structure. As already said, the new dipole model, based on these rules, has been confirmed on many thousand bio-chemical moieties and drugs without a single exception.

At this place, I come inevitably to a very depressing aspect of bio-science and medicine. According to the dipole model, all chemical moieties can be either **cell-stimulating** or **cell-inhibiting** - that is to say, they either stimulate the cell metabolism by triggering depolarisation or repolarisation of their membrane potentials or they inhibit the physiological regulation of the body cells by simply deleting the electromagnetic membrane potential with their numerous **positively charged N-groups**.

I have found out that about 90% of all **synthetic drugs** that are currently registered by FDA and other pharmaceutical regulatory bodies and are available on the market are **cell-inhibiting drugs**. Such drugs disrupt the physiological regulation of the body cells, which is exerted through physiological depolarisation and repolarisation of the membrane potentials, and thus increase morbidity and mortality in the patients, especially when they are administered chronically.

I have calculated that the current health care system in the Western world, where it was primarily developed after WW2 parallel to the development of the pharmaceutical industry, has caused a massive holocaust among the human population that is much greater than the holocaust of Slavonic and Jewish people in this war. This holocaust is still ongoing!

To prove this conclusion, I have analysed and quoted many excellent *double-blind, placebo-controlled clinical trials* that have been performed and published after 1988, when the new FDA recommendations for drug approval demanded for the first time the conduct of placebo-controlled trials (see [volume III](#)).

Before 1988, all drugs were registered on insufficient or poor clinical evidence. These drugs make the bulk of all registered drugs nowadays.

When the new FDA recommendations were established, the clinical researchers, such as myself, found out that most tested active drugs for registration significantly increase mortality and morbidity when compared to placebo, that is to say, to no treatment. In the mean, between 1 and 3% percent of all tested patients were exterminated by the active drug treatments in comparison to placebo.

I have quoted more than 50 such "negative trials" in my book on biological regulation, which were published in such famous journals as *Lancet* and *New England Journal of Medicine* and should be known to all specialists in this field. However, until now most of these drugs are still on the market, although the irrefutable scientific proof that they kill patients has been furnished long time ago.

I have no other explanation for this dreadful fact, but to point out to the machinations of the **Powers That Be** that exert a firm control on the health care system in the Western countries and promote a genocide of incredible proportions on the human population with the aim of reducing it substantially in order to better control it in the End Times.

This background information is indispensable, as it will help us understand why some psychedelic drugs, which have been proven to have pronounced healing effects in many diseases and are known to have practically no adverse or side effects, have been forbidden for broad use by the dark forces in the pharmaceutical sector and the health care system.

THE ASTRAL-ENERGETIC AND PHARMACOLOGICAL BASIS OF PSYCHEDELIC DRUGS IN THE HUMAN BRAIN

Currently, scientists believe that the human brain uses only about 10% of its capacity. The rest of the brain neurons are believed to be redundant. This **redundancy** in the brain function has led in the past to the performance of such savage operations as *brain lobotomy*, where the two hemispheres are surgically severed in psychic patients. This criminal practice is still not wholly abandoned in some countries.

Now, let us take the concept of "biological redundancy" and analyse it from the point of view of common sense, because it is in the core of the present-day confusion in bio-science and medicine.

What does this term really mean? Does it postulate that Nature - understand All-That-Is or God - is so stupid as to have created redundant organs and tissues that have no apparent physiological purpose in the body? If this were true, God/Nature/the Soul, being the Creator of the incarnated entity, must be very stupid indeed. The other alternative is that scientists are so stupid that they cannot understand the purpose and function of organic matter and its components.

When the specialists in genetics tell us that 95% of all DNA has no function and should be considered "junk DNA", we, being enlightened people, must immediately discern that this is a vivid manifestation of their imbecility that makes them susceptible to such faked concepts.

In reality, this concept was promoted by the Anunnaki (Greys) to cover-up their current genetic experiments with humans underground, which have led to the production of numerous human clones that now live among normal human beings.

If the scientific community would have properly understood the role of the rest DNA for the astral regulation of the incarnated human entity, for instance to store the whole information of all his previous and future incarnations that exist simultaneously in the "Now" of the higher realms, this would have automatically led to the insight that human species is not a petty product of Darwin's biological evolution, but a multidimensional astral being and a powerful creator of his physical vessel and social destiny as an incarnated entity.

Human enslavement on earth has always been achieved by dumbing down the pristine knowledge of the incarnated human entity about his true energetic nature. Nowhere has, however, human deception been so profound and reckless as in science, and bio-science is the crowning of it.

However, the concept of biological redundancy of the CNS holds the key to a proper understanding as to how the **amnesia** of human beings is created in the brain.

The actual redundancy of the brain is that 90% of all its neuronal synapses are inhibitory and hinder the propagation of action potentials in the CNS. Only 10% are excitatory synapses and contribute to the propagation of neuronal signals within the brain. This well-known fact has not been apprehended by all neuro-biologists so far. It is the key to an understanding of the pharmacological basis of psychedelic drugs.

There is another remarkable fact, namely, that we observe the reverse situation in the peripheral nervous system, where 90% of all *motoneurons* build excitatory synapses.

The regulation of the brain synapses is a highly dynamic process that takes place throughout the whole life. The modulation of the level of neuronal inhibition correlates closely with the degree of human amnesia with respect to the pristine realms of the soul. This fact is not at all apprehended in present-day bio-science.

The neuronal inhibition is comparatively low in the child's brain and grows steadily after puberty when the ego is established and the orientation of the incarnated personality to the outer world reaches its peak. After the climacteric, the level of neuronal inhibition in the brain diminishes slowly so that the elderly person gains again a better access to the inner realms of his soul and the astral dimensions.

It is not a coincidence that the spiritual enlightenment of most people truly unfolds at advanced age, usually after the 5th decennial (7X7), when all seven chakras can be opened, depending on the soul age of the incarnated entity. This holds true in particular for the **hypophysis** (6th spiritual chakra) and the **pineal gland** (7th ecstatic chakra). Both chakras are involved in the building of human amnesia. When they are closed, the entity experiences a maximal amnesia. When they begin to open, the amnesia decreases and the consciousness is more susceptible to astral influences from the soul level.

Both chakras have a central role in the use of psychedelic drugs. Especially during the [light body process, LBP](#), both, the pineal gland and the hypophysis, are liberated from their inhibitory neuronal synapses by the astral program of the soul and can open for the higher frequency energies of the 5th dimension. During the LBP, the two glands begin to grow. In the late phase of the LBP, their hypertrophy can be directly detected by computer tomography, which is a clear proof for their involvement in human amnesia, respectively, in its elimination with the help of psychedelic drugs.

From this elaboration we conclude that the level of inhibition at the neuronal synapses is instrumental for the establishment of human amnesia during incarnation.

The **higher self** of the incarnated entity is not influenced by this phenomenon in the brain, as it is always open to the multidimensionality of the higher realms.

The **middle self**, which also contains the astral program for the regulation of the brain as bio-modulator of astral signals, is fully involved in the building and rearrangement of neuronal inhibitory synapses. In fact, it is programmed by the soul and its genetic co-engineers, the Anunnaki, in such a way as to establish such energetic blockades at the biological level of the CNS. As the

middle self is connected to the CNS, it can only operate in this restricted manner by sustaining the level of amnesia throughout the whole life and thereby enriching it with numerous prejudices, fear-based beliefs and hallucinatory perceptions, which it avidly adopts from the surroundings.

The **lower self** operates at the subconscious level and is predominantly involved in the daily regulation of the organism, which takes place under the radar of daily consciousness of the incarnated entity. Only in cases of disease, injury, pain or great hunger does this invisible regulation immerse at the conscious level and can be actively experienced by the mind. Most of the time, the function of the lower self in body regulation is considered by the middle self as a "free lunch".

This is the reason why bio-scientists have no theory on the function of the higher, middle, and lower self of the incarnated human beings and their participation in the creation of human amnesia. They are not even aware of the existence of these astral-energetic systems as part of human species. This is the reason why human amnesia is completely unknown as a phenomenon to scientists, and why they have failed to comprehend the psychedelic effects of such drugs as *DMT*, *psilocin*, *mescaline*, *ecstasy*, etc.

Obviously, the veil of forgetfulness, which the soul creates upon incarnation, is accomplished at the brain level by establishing an extensive inhibition of most neuronal synapses that block the free access of the middle self, around which the ego evolves in the course of human life, to the multidimensionality of the higher realms of the soul.

This inhibition is a dynamic process that changes throughout human life according to the demands of each biological age; the latter are carefully determined by the soul prior to incarnation.

Children have, for instance, the lowest level of amnesia and are more open to the impulses of the soul - they are, so to say, nearer to God. This fact has been explicitly stated by Jesus in the New Testament, but it has been grossly misinterpreted by the Church.

All chemical compounds that enter the brain and influence the regulation of neuronal synapses, also influence human amnesia. This pharmacological fact is not at all understood by all specialists at present.

For instance, all neurotransmitter of the CNS, such as *adrenalin*, *noradrenalin*, *dopamine* (**catecholamines**), etc. which cause depolarisation of the neurons, have a pronounced effect on human amnesia. In most cases, high levels of these neurotransmitters lower the degree of amnesia and augment the degree of ecstasy.

However, there are many other substances that trigger the same effect. There are many peptides that also cause depolarisation of the neuronal membrane potentials and influence human amnesia. The so called *enkephalins*, also known as *opioid peptides*, have the same effect as the above mentioned neurotransmitters. Not enough! Many *amino acids*, which were earlier considered to only build proteins, have a similar depolarising effect in the brain as the specialized neurotransmitters.

This fact proves that all chemical moieties exert an electromagnetic effect on the membrane potential of cells due to their dipole moment and can modulate it in terms of depolarisation or repolarisation. This finding was made for the first time by myself, when I applied the Universal Law to explain the regulation of organic matter.

*

Let us now introduce the **group of psychedelic drugs** and explain their pharmacological effects on the background of this theoretical elaboration. This group is a separate group of substances and should not be confused with other drugs such as *cannabis (marijuana)* and *cocaine*. Psychedelic drugs are also called "**hallucinogens**" or "**psychotomimetica**". Both terms are confusing and wrong.

Psychedelic experience is an experience of the multidimensionality of the soul, or higher self, by expanding the daily consciousness of the middle self. This experience is not a hallucination, but the only true experience of cosmic reality.

In fact, the experience of the 3d-space-time by the sequentially operating daily consciousness is the actual hallucinatory perception that creates the energetic plane of human experience as incarnated entities. This is not at all understood by all neurobiologists. Hence their total confusion.

A typical hallucinatory idea of the middle self is to believe that the brain is the place, where human ideas are created and harbored. In fact, the brain cannot think - it can only transform the astral impulses of the soul in neuronal action potentials.

These action potentials have the specific property to be retarded at the neuronal synapses during their propagation in the CNS. As we have pointed out above, the action potential cannot simply jump from one neuron to the next

one at the synapse. Instead, the action potential of the pre-synaptic neuron causes a depolarisation of the membrane potential at rest and thus stimulates the excretion of neurotransmitters in the intrasynaptic gap. These neurotransmitters cause, on their part, the depolarisation of the post-synaptic membrane according to their dipole moment and thus trigger an excitatory or inhibitory post-synaptic potential.

The release of neurotransmitters in the intrasynaptic gap and the exertion of their effect on the post-synaptic membrane need some time. Therefore, it is a well-known fact that all neuronal signals, being action potentials, exhibit a pronounced retardation at all neuronal synapses during their propagation in the CNS or in the peripheral nervous system.

This retardation at the synapses makes the human brain work very slowly and in a sequential manner. This construction of the human brain has been deliberately created by the soul as to eliminate the perception of simultaneity of all energetic interactions in the higher realms.

From a teleological point of view, it is precisely this retardation of the action potentials at the neuronal synapses of the brain that creates the *illusion of sequential time* and the *3d-space-time* reality of the incarnated human beings. This fundamental gnostic fact has been extensively elaborated by myself in the new [Gnosis](#) of the Universal Law (see German scientific books on Gnosis). It is in the core of all human cognition and its inherent limitations.

I have proved in the new physical theory of the Universal law that **space s** and **conventional time t** are one and the same. To discriminate them, as it is done today in physics and science, and from there in everyday life, is the greatest illusion of human perception. This creates the hallucinatory idea of space-time in terms of extent/space and sequential time t .

The energetic basis for this illusion lies in the deliberate retardation of the neuronal impulses - the action potentials of the neurons - at every synapse in the brain and in the peripheral nervous system.

Thus, for the first time in the history of science I have achieved a full synthesis between all neuro-biological data and the *apriori* human idea of space-time, which is at the core of all philosophical systems developed so far - for instance, in *Kant's* famous work "Kritik der reinen Vernunft" ("Critics of Pure Consciousness"; see also the book "[Philosophic Sources](#)").

Let us now summarize our previous discussion. Psychedelic experience is not a hallucination, as all pharmacologists erroneously believe nowadays, but the experience of the only true multidimensional reality of the soul and the higher

realms. All experience of the human entities after Ascension will be in this sense psychedelic experience.

To illustrate how big the mental confusion currently is, I will quote a conventional description of the effects of psychedelic drugs, which can be found in the standard textbook on pharmacology "[*The Pharmacological Basis of Therapeutics*](#)" by Goodman and Gilman (McGraw-Hill, Intern.Edition, 1992, page 553):

".. but the feature that distinguishes the psychedelic agents from other classes of drugs is their capacity reliably to induce states of altered perception, thought, and feeling that are not experienced otherwise except in dreams or at time of religious exaltation. Most description of the "psychedelic state" include several major factors. There is heightened awareness of sensory input, often accompanied by an enhanced sense of clarity, but diminished control over what is experienced. Frequently there is a feeling that one part of the self seems to be a passive observer (a spectator "ego") rather than an active organizing and directing force, while another part of the self participates and receives the vivid and unusual sensory experience. The attention of the user is turned inward, preempted by the seeming clarity and portentous quality of his or her own thinking process. In this state the slightest sensation may take on profound meaning. Commonly there is a diminished capacity to differentiate the boundaries of the object from another and of the self from the environment. Associated with the loss of boundaries, there may be a sense of union with "mankind" or the "cosmos".

It is indeed a conundrum yet to be solved, how it was possible that this precise and vivid description of expanded multidimensional consciousness could have led to such wrong conclusions in pharmacology with respect to the effects of psychedelic drugs? For instance, "the diminishing capacity to differentiate the boundaries of objects from another and of the self from the environment" is nothing else, but the return of the restricted daily consciousness to the normal expanded perception of Oneness by the higher self, which knows that it is an inextricable part of All-That-Is.

The feeling of Oneness - "a sense of union with mankind and cosmos" - is not a pharmacological aberration of the psychedelic drugs on mind, as it is interpreted in pharmacology, but the ultimate goal of every incarnated entity on the path of spiritual evolution that will be achieved with Ascension.

I hope that the reader now understands how profound the gnostic confusion in bio-science and medicine nowadays is, and why these sciences have to be fully eliminated in the 5th dimension. But this elimination must begin as mental process in the End Times prior to mass Ascension. Hence the urgency of this article prior to the first wave of Ascension of human beings that is scheduled for the fall of this year.

AN OVERVIEW ON PSYCHEDELIC DRUGS

The first psychedelic drugs that were used by humans were of plant origin and their use must have been as old as this mankind. The *peyote cactus* that contains **mescaline** and many *mushrooms* that contain **psilocin** were known to the indigenous population of South America since eons of time. Their healing effects were highly appreciated. Mescaline unleashed the first great interest of scientists in the effects of psychedelic drugs at the beginning of the 20th century, before **LSD** was discovered in 1943 and synthetically produced.

After that, there was a real boom in the research of psychedelic drugs. The hope was to find a solution for many psychic disorders that were widely distributed in the highly restrictive society at that time, where free sexual experience was a taboo. In the 50s, numerous publications on the effects of LSD appeared in prominent scientific journals. Many scientists, students, writers, and artists experimented extensively with LSD in order to explore the creative boundaries of human consciousness. Such powerful social movements as the *Beatniks*, *flower power*, and the popular revolt against the Vietnam war, which transformed the American society dramatically, were enhanced by the broad use of psychedelic drugs.

In 1970, under the huge pressure of the pharmaceutical industry and many conservative lobbies and state institutions, which were scared by the liberating potential of psychedelic drugs on the collective human consciousness and by the social consequences of such an expanded citizens' awareness, these drugs were practically forbidden for broad use by classifying them in the same category as *heroin*.

The same holds true for DMT (*dimethyltryptamine*), which is a physiological compound of the human body, although it can be synthetically produced. The drug was classified as a *schedule I drug* under the UN 1971 Convention on psychotropic drugs, respectively under the Controlled Substances Act of 1970

in the USA, and thus also put in the same category as other notorious drugs of addiction.

This decision has absolutely no foundation in any scientific evidence so far, even when we consider the data of present-day failed pharmacology and medicine. It has no other purpose, but to hinder the broad human population to gain transcendental multidimensional experience. In many past traditions, DMT was well-known and broadly used, and was referred to as the "**God's drug**". I will talk below in more detail about this natural substance of human metabolism.

As I have already said, pharmacologists have no clear idea about the real transcendental effects of psychedelic drugs and their true pharmacological basis in the brain. Purely for this reason even their chemical classification is rather confusing and does not take into consideration the cell-stimulating or cell-inhibiting properties of these substances according to the dipole model, as this model is unknown to the conventionally thinking pharmacologists.

Departing from the dipole model, we can now establish a new rational classification and divide the psychedelic drugs in two sub-groups:

1. The LSD-group of *cell-inhibiting psychedelic drugs*, including LSD, psilocin and DMT. The last two drugs are of biological origin - psilocin of plant origin and DMT of plant and human origin, although the latter drug can also be synthetically produced. LSD is a half-synthetic drug.

2. The Mescaline-group of *cell-stimulating, depolarising psychedelic drugs*, including mescaline, DOM, DMA, MDA, MDMA (ecstasy), MMDA, amphetamine and its derivatives.

This classification is unknown to conventional pharmacology, which operates in a state of total agnosticism with respect to the biological regulation of the human body and the actual pharmacological effects of external chemical moieties on the cells and the body in the context of this regulation.

Let us now explain for the first time in the history of bio-science the true pharmacological basis of psychedelic drugs, based on this novel classification. We have learned that about 90% of all neuronal synapses in the brain are inhibitory, even though the action potentials in the CNS are triggered by depolarising, cell-stimulating neurotransmitters or other compounds, such as the amino acids, *glutamate* and *aspartate*, or by various peptides.

When the dipole model is applied, it becomes evident that the electromagnetic, quantum-chemical structure of all neurotransmitters of the *catecholamine type* (adrenalin, noradrenalin, dopamine, etc.) have a very similar dipole moment to that of the psychedelic drugs of the *mescaline-group*. This would say that these psychedelic drugs, so to say, mimic the effect of the physiological neurotransmitters in the brain: They enhance an overall depolarisation on all neuronal synapses, irrespectively of the final outcome. As most synapses in the brain are inhibitory, their inhibitory effect may be augmented. The same holds true for the excitatory synapses - they are also stimulated in excess, compared to the normal state.

One has to assess this situation from a global point of view as to comprehend the overall final pharmacological effect of psychedelic drugs in the brain. When 90% of all inhibitory synapses are additionally activated by cell-stimulating, depolarising psychedelic drugs of the *mescaline-group*, this does not mean that the overall inhibition in the brain is automatically increased. This enhancement leads in fact to an overall increase in excitatory synapses in the brain, as some inhibitory synapses are now transformed into excitatory synapses.

We have said above that when an excitatory synapse inhibits another pre-synaptic neuron, the latter cannot propagate an action potential. In the presence of depolarising psychedelic drugs of the *mescaline-group*, this pre-synaptic neuron can be now activated, although it is still inhibited by another axon, so that the sum-effect is an excess in excitatory synapses in the brain. The higher the number of excitatory synapses in the brain, the more open its software - the middle self - is to the simultaneous, multidimensional, holistic perception of the higher self, respectively, of the soul.

This dialectic approach to the astral-energetic, pharmacological basis of psychedelic drugs is absolutely unknown to pharmacologists. This is the reason why they are completely lost in their interpretation of real psychedelic experience, which will be the future transcendental experience of all incarnated human beings, who will make a decision to ascend to the 5th dimension in December 2012. This fact alone explains the importance of the present popular scientific article.

The psychedelic drugs of the *mescaline-group* have thus an overall modest effect in increasing the number of excitatory synapses in the brain and are thus not as potent as the drugs from the *LSD-group*, as I shall show below. They create a state of ecstasy, where the spirit is heightened, but the awareness is

not totally diverted from the outer 3d-reality. For that reason the inward, transcendental experience is not as profound and intense as this is the case, for instance, with DMT or LSD.

The *LSD-group* consists of cell-inhibiting drugs. I have said above that the vast majority of physiological compounds in the body are cell-stimulating agents, either through depolarisation or repolarisation. However, there is a small number of biological substances that are cell-inhibiting. Most of them are found in bacteria and other primitive organisms.

Antibiotics are such a group of cell-inhibiting drugs that have an important role in current medical therapy. However, Nature knows very well the cell-inhibiting effect of such compounds and it produces them in the organism only in tiny quantities, and uses them only for selective, timely restricted actions. This is the case with DMT, which is produced in the brain predominantly in the vicinity of the pineal gland and the hypophysis. This is also the reason why this drug cannot be detected by neurobiologists with their crude experimental methods in vivo, so that its existence in the brain is strongly questioned at present.

The same holds true for antibiotics. Their beneficial effect on bacterial infections is only within the first three days of acute therapy, when they can eliminate the majority of pathogenic germs in the organism. After that they only inhibit the immune system and contribute to the prolongation of the infection, thus stimulating the selection of antibiotic-resistant microorganisms in the patient.

The occurrence of many antibiotic-resistant bacteria since the 80s was the result of the chronic antibiotic treatment of patients as recommended by all pharmaceutical companies with the objective of boosting their sales at the expense of the patients. The huge death rate of hospitalized patients due to MRSA (methicillin-resistant *Staphylococci aureus*) in the USA is due to this criminal practice of treating patients with antibiotics longer than three days. This additional explanation was meant to demonstrate how intertwined all medical and pharmacological problems are, and how incompetently they are solved by my colleagues, the medical doctors, and the pharmacologists.

As already mentioned, DMT is produced only in negligible quantities in the brain, because it can very easily open huge portals to the 5th dimension, where the higher self of the incarnated entity has an unlimited access to the multidimensionality of All-That-Is. The middle self is thus expanded and its perception merges with that of the higher self. Especially in the current End Times, when the ego must be put aside, and the daily consciousness of the incarnated

entities is lifted to the expanded cognition of the higher self in the course of preparation for Ascension, such psychedelic drugs will play a very important role in the evolution of human awareness.

However, they are currently prohibited by the Powers That Be, which have their strongholds in the financial and the health care sector. They observe rigorously that the human population does not make any transcendental, psychedelic experiences, which will automatically jeopardize their control over present-day enslaved humanity. It is not a coincidence that among light workers the concept that the earth is a "prison-planet" has been firmly established.

The LSD-group is thus more potent than the mescaline-group in enhancing the number of excitatory synapses in the brain. This effect can be deduced with the help of the dipole model, which is an excellent tool in predicting the pharmacological effects of any drug based on its quantum-chemical structure. According to the dipole model, psilocin and DMT have a very similar dipole moment and must therefore exhibit similar psychedelic effects. LSD is on the other hand a much more potent cell-inhibiting drug, and its psychedelic effect must be accordingly much more pronounced. This scientific prediction is brilliantly confirmed by the clinical evidence, as quoted in the above mentioned textbook on pharmacology:

"LSD is longer acting and more than 100 times more potent than psilocibin and psilocin, the active alkaloids in the Mexican "magic mushroom"; it is 4000 times more potent than mescaline in producing altered states of consciousness"

We have already explained from a theoretical point of view why the mescaline-group is less potent than the LSD-group. This conclusion is now brilliantly confirmed by the clinical evidence, rendered by independent researchers. This fact demonstrates the ubiquitous validity of the dipole model in predicting the pharmacological effects of all drugs in the context of the General Theory of the Universal Law.

I have calculated in the late 90s that the implementation of this model in the pharmaceutical industry would have saved up to 400 billion dollars futile investments in the development of new drugs worldwide. However, this is not the cosmic plan for this planet. The pharmaceutical industry will collapse this year and will not exist anymore in the 5th dimension, where all humans will have crystalline bodies, which will be free of disease and will be practically immortal.

THE SOCIAL DIMENSION OF PSYCHEDELIC DRUGS

Why is this discussion of psychedelic drugs so important at these times, which are the **End Times** of this humanity and planet? Because mankind will experience very soon its rupture in **Ascended Masters**, who will be multidimensional personalities and will operate from the 5th dimension, although they can always project a light body in the 3d-space-time on earth, and in seemingly mortal human beings, who will suffer under the various constraints of their biological vessels.

This psychological abyss may tear human society apart, if the remaining human population is not given the possibility to have a personal experience of the multidimensional reality of Heaven, while still dwelling in physical vessel on this prison-planet. The psychedelic drugs are the ideal means to provide these people with valuable information about their soul contracts and to establish a vivid astral-energetic bond with the higher self.

It is a well-known fact that the first successful psychedelic experience after inhaling DMT creates in most cases a direct contact to the multidimensional level of the individual soul, so that the incarnated entity can gain intimate insights into the soul contract for his current incarnation. This knowledge leads automatically to a higher state of enlightenment and revelation, and usually transforms the psychological structure of the individual dramatically. The ego loses its grip on the personality, and the transcendence of human consciousness can begin. This will be the chief objective of all humans in the coming months.

Let me be clear on one issue. I have personally not used any psychedelic or other psychotropic drug in my life because I do not need them - I have an open channel to my soul. But I do strongly recommend the broad use of **DMT** or **psilocin** in the remaining time to **Mass Ascension in December 2012**, as to allow the vast majority of human beings, who have not progressed that much on the path of Ascension, to make their individual psychedelic experience in order to gain a glimpse into the multidimensional reality that is awaiting them in the 5th dimension. This is the stimulus, they need in order to make their final choice to ascend (This mass ascension happened for Gaia and the first

wave of ascension candidates at the stargate 12.12.12 – 12.21.12, such as the PAT, the members of the **Planetary Ascension Team**, the captain of which this author is).

Not a single person, who has experienced the altered psychedelic state of Oneness with mankind and All-That-Is, will ever be able to fight a war and kill other human beings, as the USA is currently doing in three countries (Iraq, Afghanistan and Pakistan) officially and in many other countries unofficially.

The "God's drug" DMT will be the pacemaker for real peace on this planet in the remaining 17 months prior to mass Ascension. Therefore, it should be promoted by the current health care system extensively, after it has been liberated this year from the despicable influence of the dark ones on this planet. Let us not forget that the psychedelic drug DMT, which I strongly recommend in this case, can be very cheaply produced and made available to the whole humanity.

Therefore, I will finally present some basic information on this drug, which the reader may expand by checking other encyclopedic sources.

BASIC INFORMATION ON DMT

N.N-Dimethyltryptamine (DMT) is a natural occurring psychedelic compound of the *tryptamine*-group. It is found in plants, animals, and in the human organism (brain). DMT is part of natural cell metabolism and is originally derived from the essential amino acid *tryptophan*, which plays a central role in the biological regulation of the cell (see [volume III](#)). Tryptophan is a precursor of many neurotransmitters, such as serotonin and the hormone melatonin, as well as many other psychedelic tryptamines, including psilocin.

In the human brain, DMT is mainly produced in the pineal gland in small quantities which cannot be directly detected.

DMT is the primary psychedelic compound in **ayahuasca**, a traditional native Amazonian brew, employed for divinitory and healing purposes by the indigenous population. Pharmacologically, ayahuasca combines DMT with an **enzyme inhibitor MAO**, which allows DMT to be absorbed from the gastrointestinal tract and not being degraded in the liver.

The biosynthesis of DMT is fairly simple. The drug is stored as **acid salts (powder)**. Its freebase form is better for inhalation because it has a lower boiling point. The standard dose varies between 15 - 60 mg. DMT is generally inhaled (smoked) in a few successive breaths. The onset of psychedelic effects begins in less than 45 seconds and lasts for 5 to 15 minutes.

These properties make DMT the ideal psychedelic drug. In the 60s, when its consumption was still allowed, DMT was often described as "the businessman's trip".

DMT is not known to have any serious adverse or side effects. Its healing properties are well known and highly appreciated among the indigenous population in South and Central America. There is substantial clinical evidence that DMT is released in great quantity from the pineal gland prior to death and is responsible for the **near-death experience (NDE)**. As already said, the use of DMT is practically forbidden by the registration authorities since 1970.

The author of this article has vast experience in clinical research and has conducted and managed many large international clinical trials in the 80s and 90s. In 1991, he founded the private institute for Drug Investigation, Auditing, and Statistics, *DIAS Institute*, in Munich, Germany. In 1994-1995 he discovered the Universal Law in bio-science and later on in physics and developed the General Theory of Science of the Universal Law that is planned to unfold fully after mass Ascension of humanity in the 5th dimension. Therefore, it is correct to say that the new scientific theory of the Universal Law is at the same time the **Science of Ascension**.

Further information on the use of psychedelic drugs can be found in the book "[Thoughts](#)" in German language.